

## OUTHOUSE ELEVATION

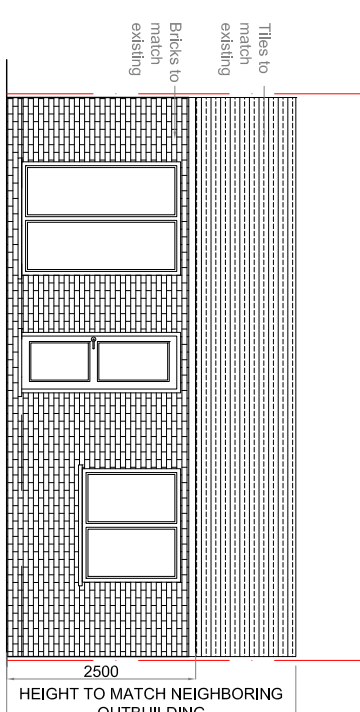

PROPOSED ELEVATION AA  
SCALE 1:100

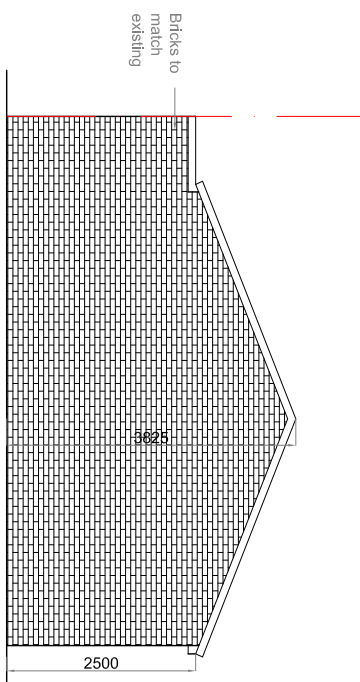

PROPOSED ELEVATION BB  
SCALE 1:100

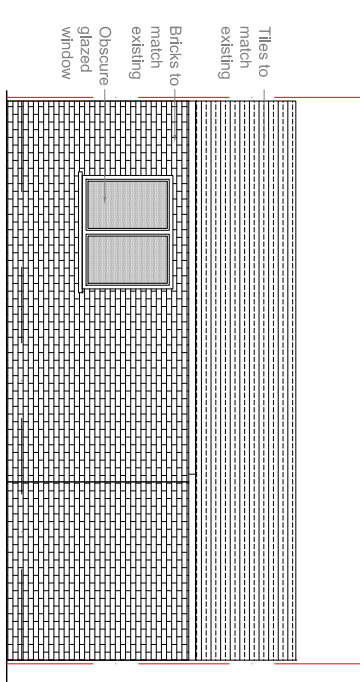

PROPOSED ELEVATION CC  
SCALE 1:100

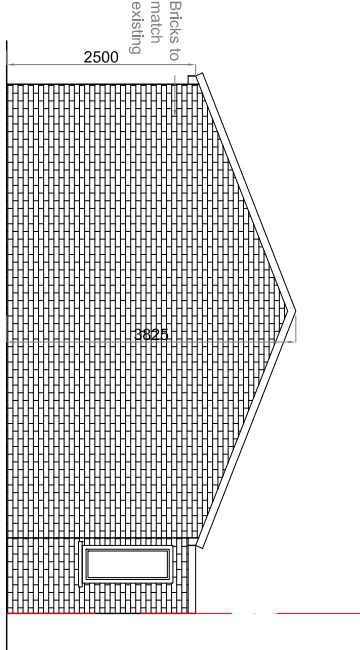

PROPOSED ELEVATION DD  
SCALE 1:100

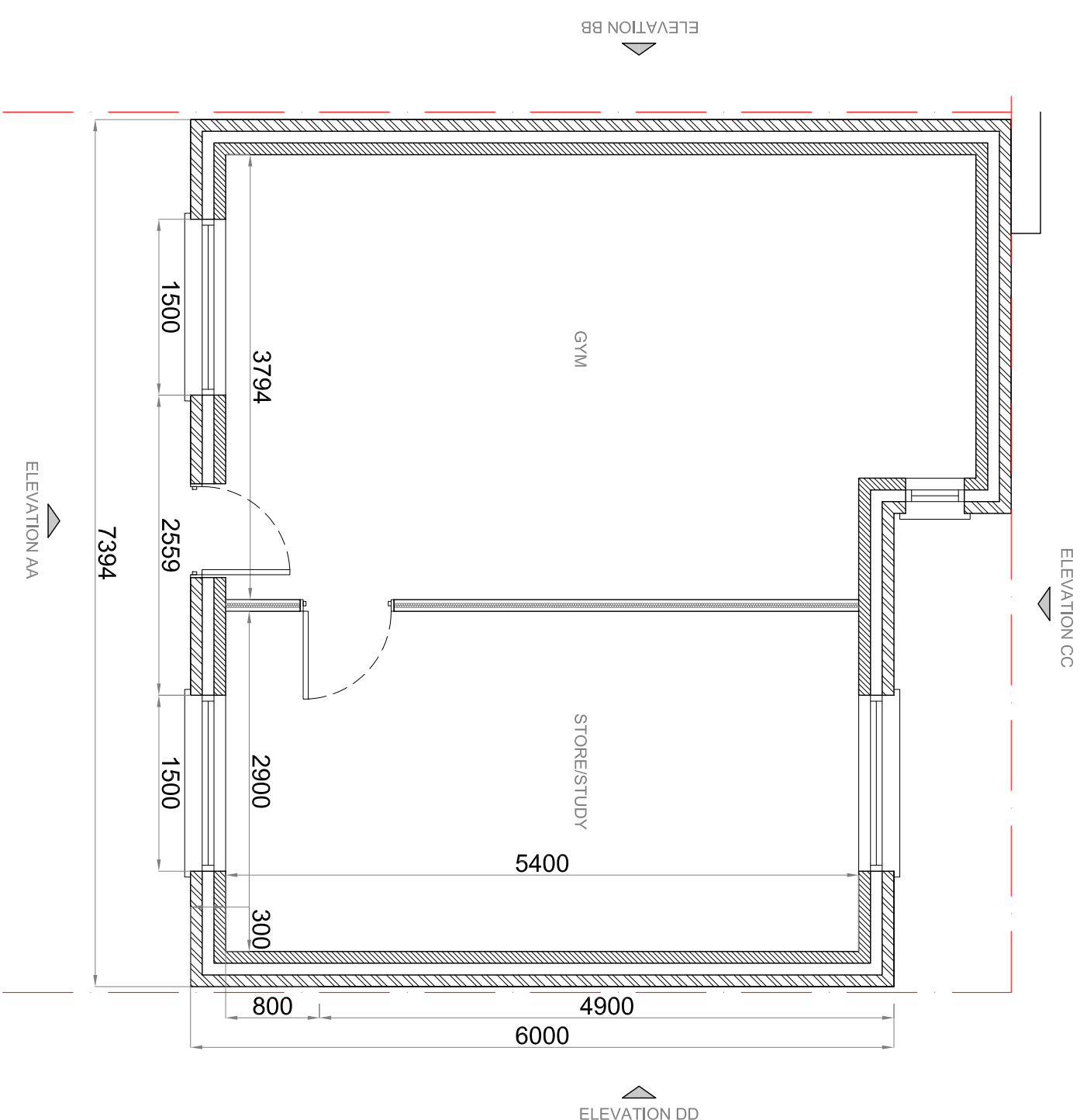
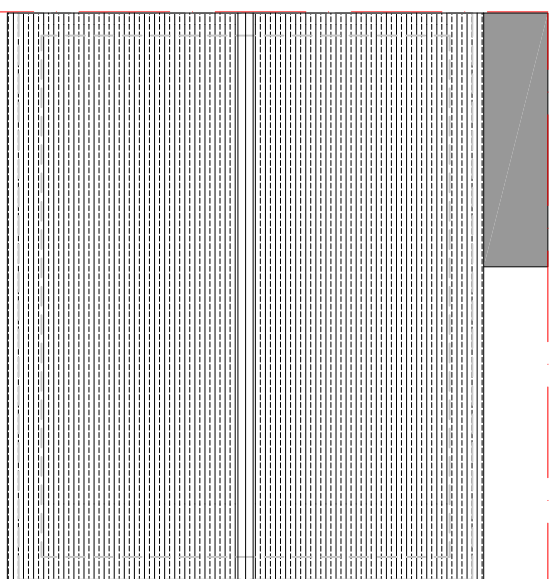
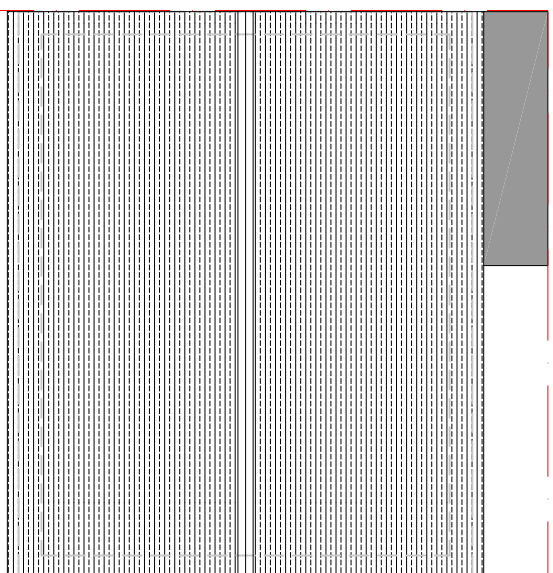
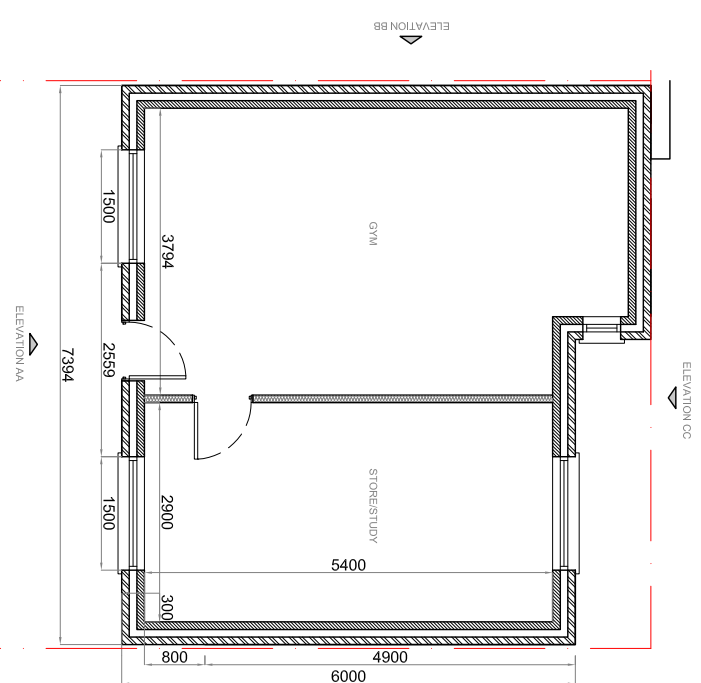

PROPOSED OUTBUILDING  
SCALE 1:50

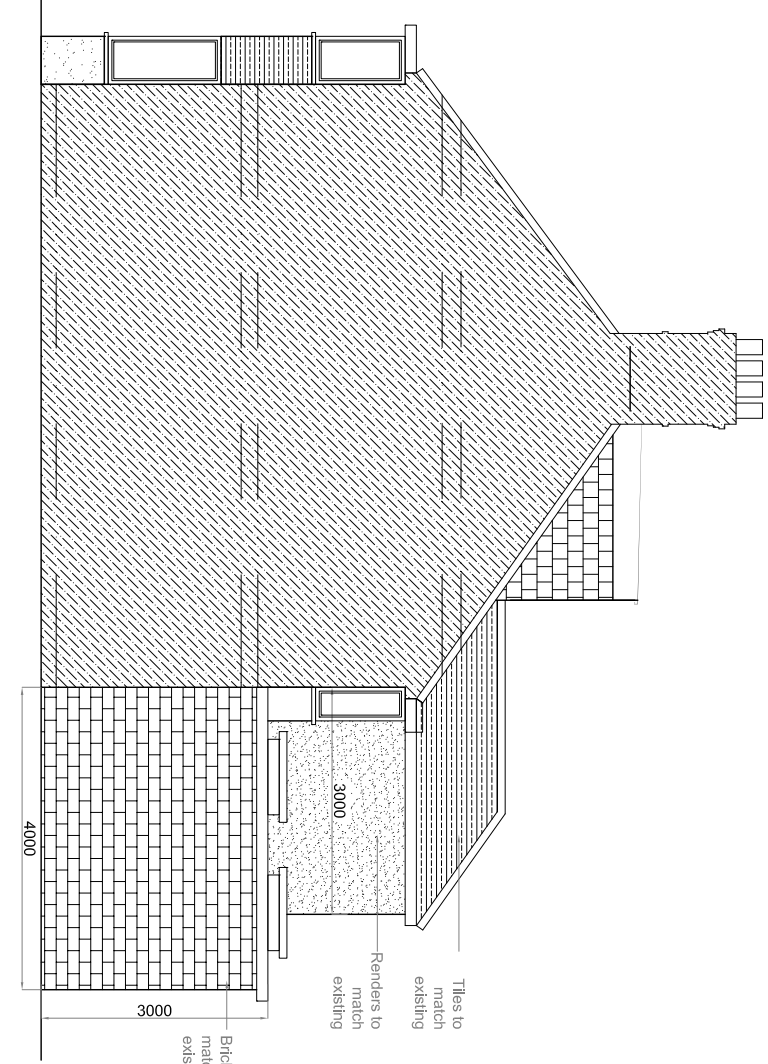
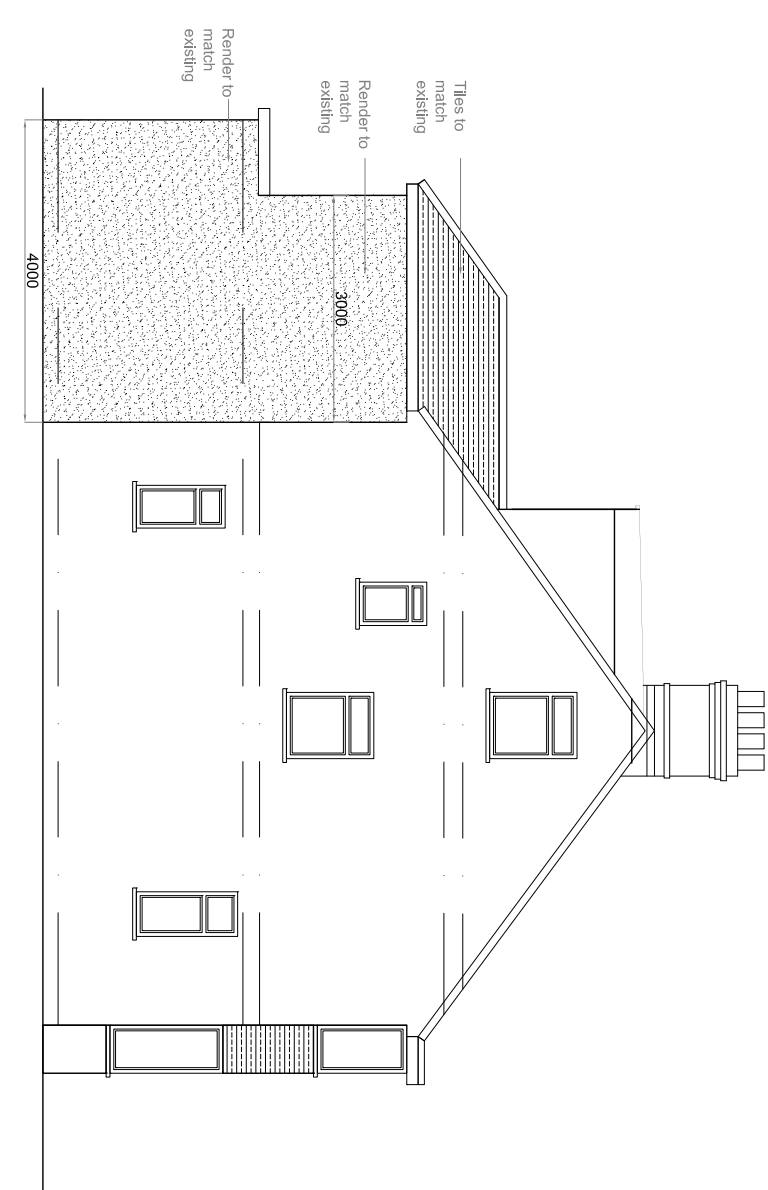
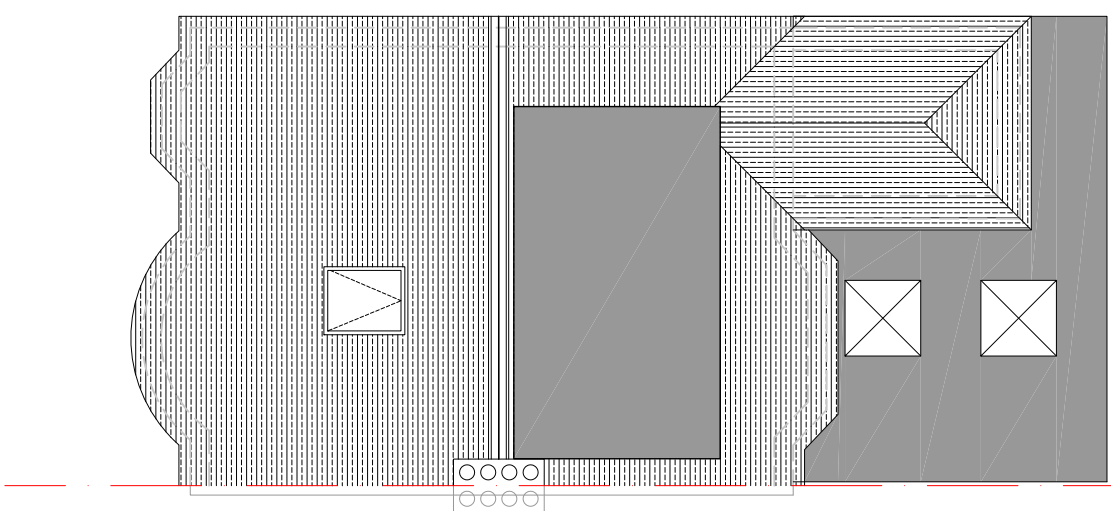
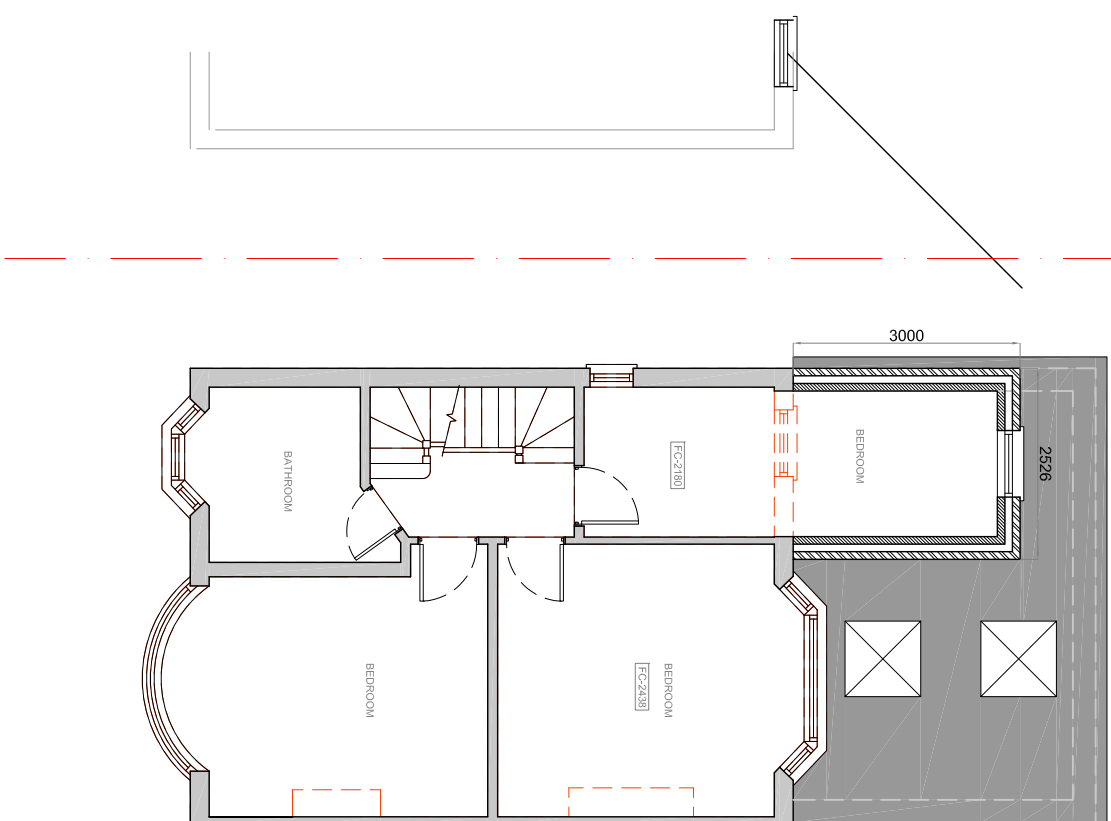
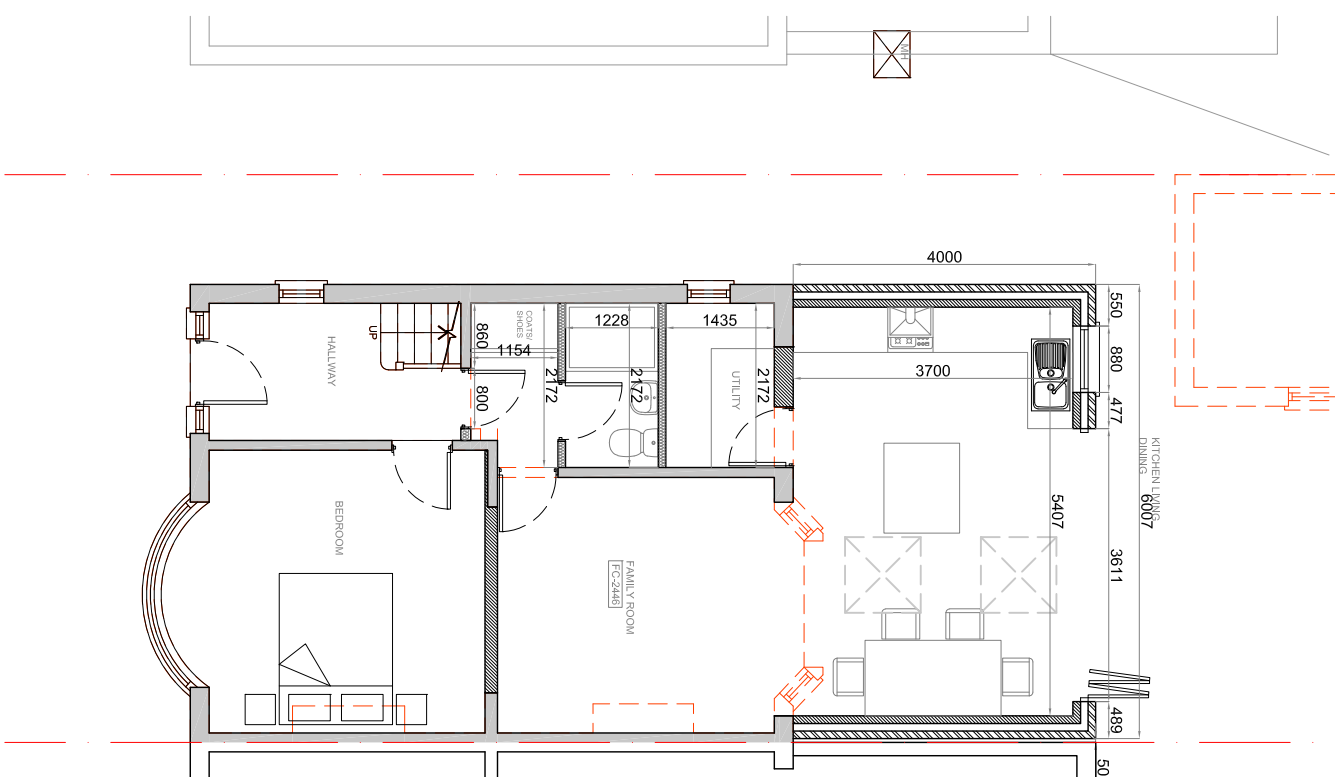
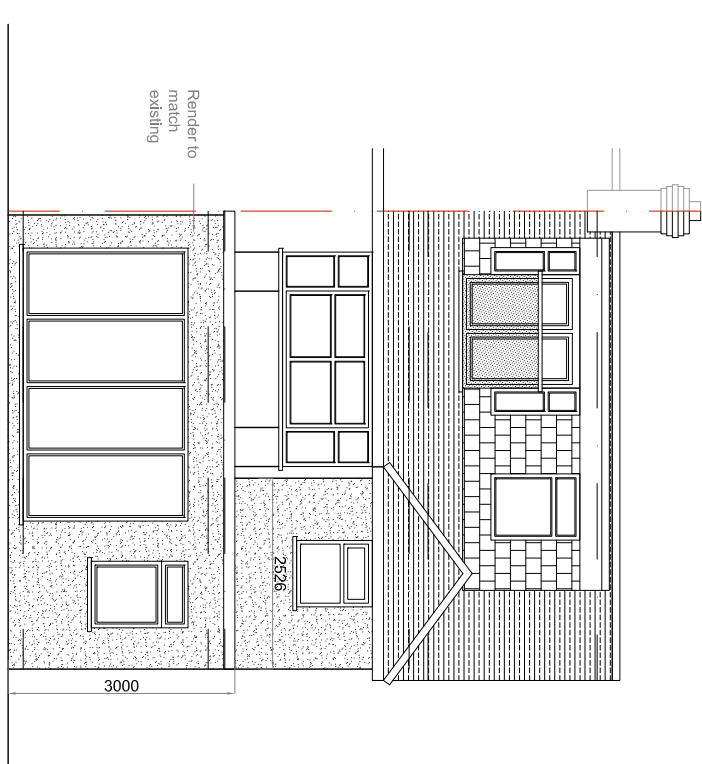
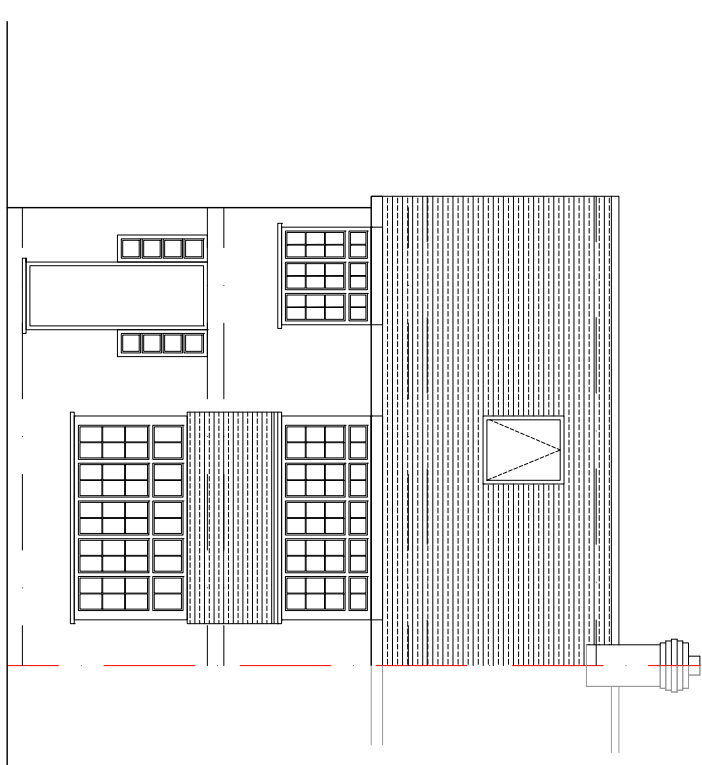

## GENERAL NOTES

All dimensions, levels, sizes, positions and locations of particulars as indicated on drawings are to be verified by the appointed Contractor on site prior to engaging in works.

Any discrepancies must be reported to the Architect/Surveyor/Engineer or responsible person/s immediately.

No dimension to be scaled from the drawings for construction purposes unless otherwise indicated. All work is to comply with current Building Regulations.

that no work is commenced until this formality is completed.  
The sole purpose of this drawing is the procurement of Planning  
Permission and Building Regulation approval and work is NOT  
to commence before such approvals.

Where this drawing is used for the works, contractor should request at the time of tender, from the tenderer, full specification and schedule of work. To avoid any disputes, this schedule of works in conjunction with the drawings would be used to resolve matters.

Contractor to assure and satisfy himself that necessary Planning permission and Building Regulations are approved before tendering or commencement of works.

The competent person is to send to the local authority via the scheme provider) a self-certification certificate within 30 days of the electrical works' completion. The client must receive both a copy of the self certificate and a BS7671 Electrical Installation Test Certificate. (Reg. P1)

The Gas and Boiler installations will be carried out by a suitably qualified CORGI registered gas engineer or equal approved. The Contractor is responsible for ensuring compliance with the CDM Regulations, and appropriate Health & Safety on site precautions.



+44 07985 433 242  
15 Derwent Avenue, Pinner,  
HA5 4QH  
darshikas@shahdesigns ltd.co.uk  
www.shahdesigns ltd.co.uk

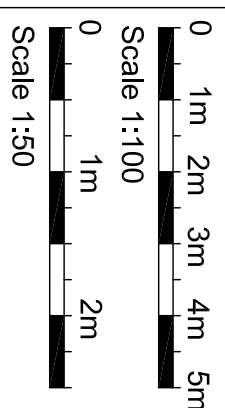
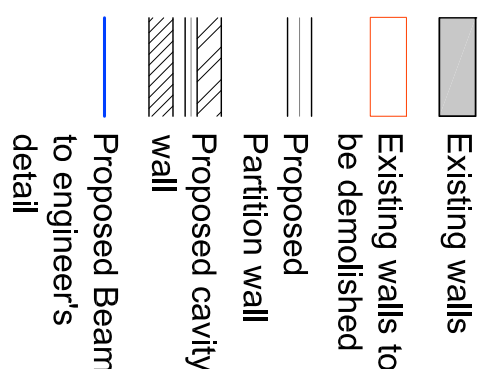

PROJECT	41 HOLBROOK AVENUE			
	HAYES			
	UB3 1TG			
D	FIRST FLOOR ADDED	DS	07-11-2025	
C	FIRST FLOOR ADDED	DS	07-11-2025	
	FIRST FLOOR ADDED	DS	06-11-2025	
A	MINOR IMPROVEMENTS	DS	22-10-2025	
END/NOIN	DESCRIPTION	BY	DATE	

PROPOSED FLOOR PLANS AND ELEVATIONS	
DATE	19.08.2025
DATE	1:100@A1
DRAWN BY	CHECKED BY
DRAWING NO. SD2530(P)01	
F	