

EXISTING GROUND FLOOR PLAN

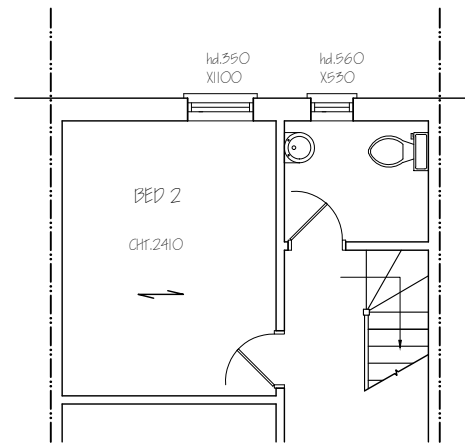

EXISTING PART FIRST FLOOR PLAN

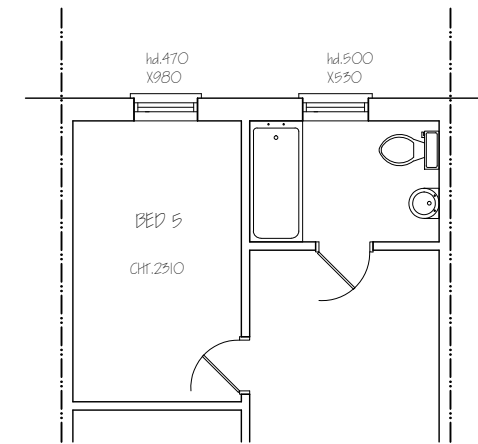

EXISTING PART SECOND FLOOR PLAN

<b>Nigel Fallon, B.Sc. (Hons)MBEng. 07768-408525</b> <b>Planning &amp; Development Consultant, Building Engineer.</b> 164 Japonica Lane, Willen Park, Milton Keynes, MK15 9EE.		ADDRESS: 218, HOBART DRIVE, HAYES, UB4 9NN.	
DRAWING TITLE: EXISTING FLOOR PLANS		NO. - 01	REV:
SCALE - 1:100	DATE: 22/ 08/ 2025	DRG. PAPER SIZE: A3	

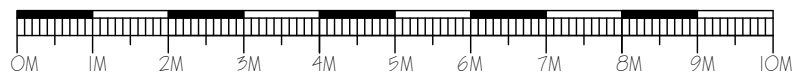

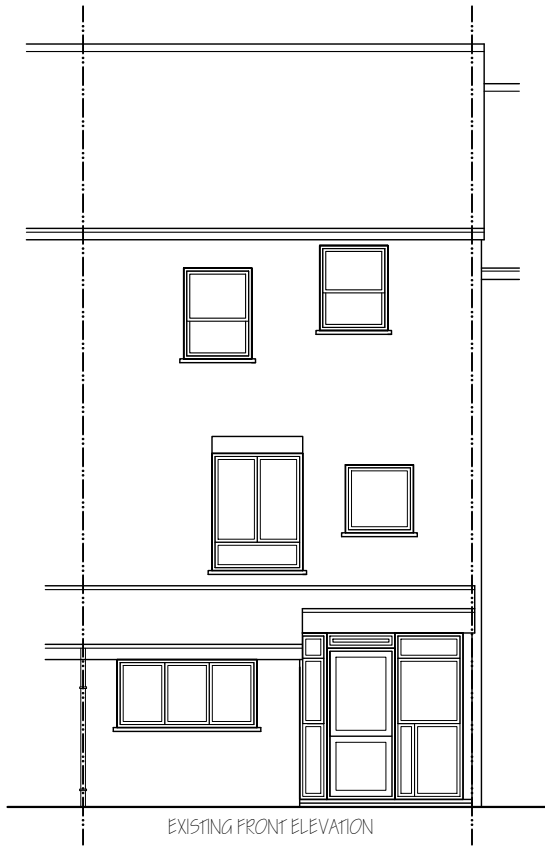

EXISTING FRONT ELEVATION

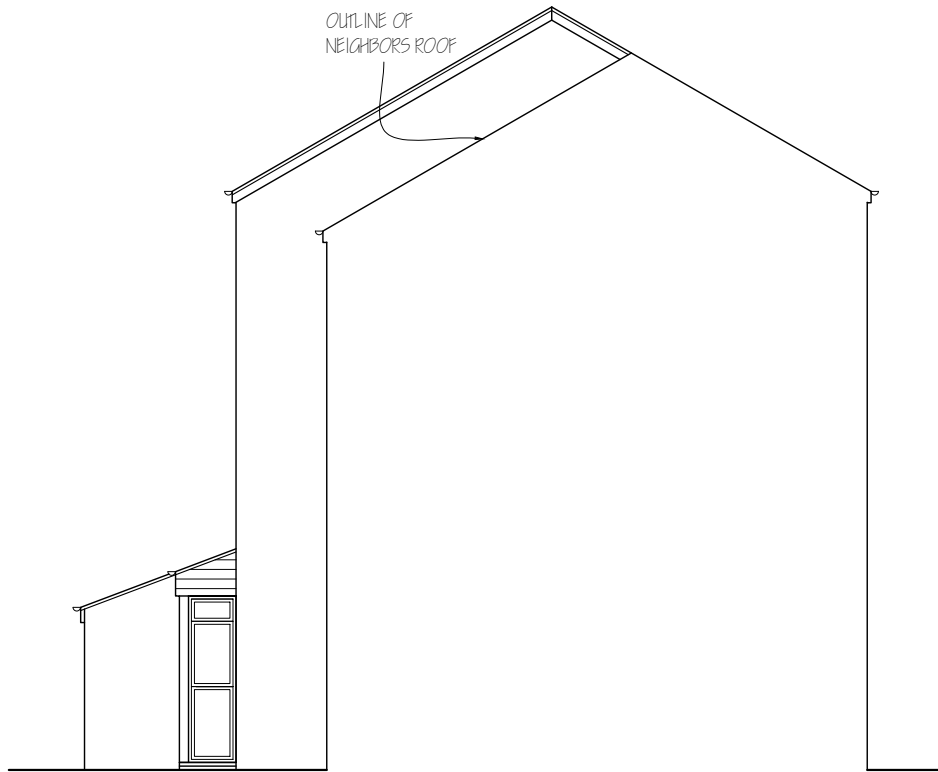

EXISTING SIDE ELEVATION

**Nigel Fallon, B.Sc. (Hons)MBEng. 07768-408525**

**Planning & Development Consultant, Building Engineer.**

**164 Japonica Lane,  
Willen Park,  
Milton Keynes, MK15 9EE.**

DRAWING TITLE: EXISTING/ PROPOSED ELEVATIONS

SCALE - 1:100

DATE: 22/ 08/ 2025

ADDRESS:

218, HOBART DRIVE,  
HAYES, UB4 9NN.

NO. - 02

REV:

PRG. PAPER SIZE: A3

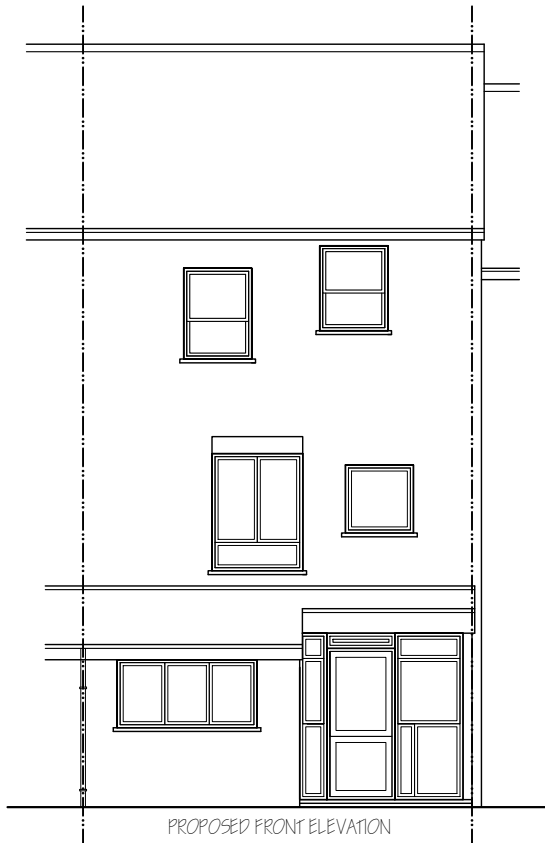
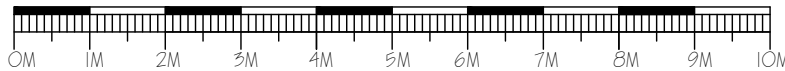

PROPOSED FRONT ELEVATION

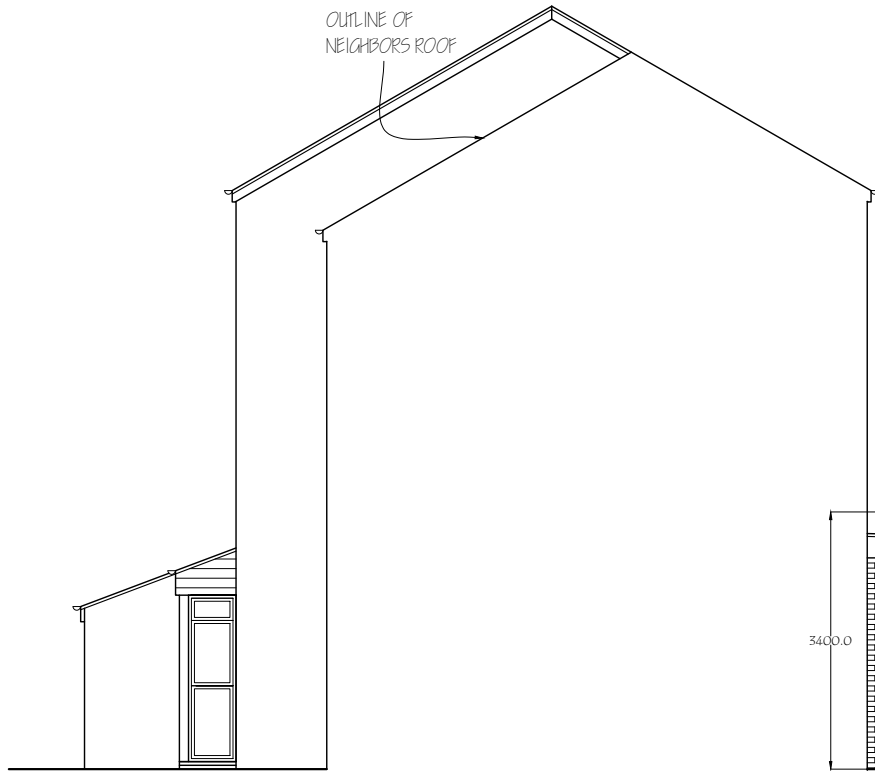

PROPOSED SIDE ELEVATION

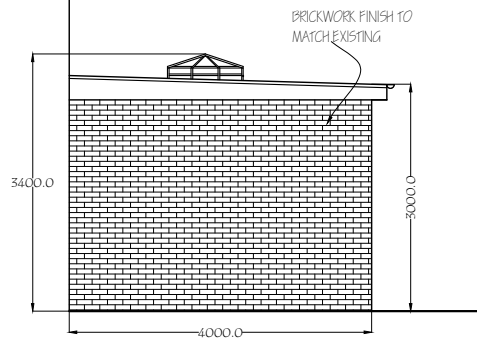

NOTE : MATERIALS USED IN ANY EXTERIOR WORK TO BE OF A SIMILAR APPEARANCE TO THOSE USED IN THE CONSTRUCTION OF THE EXTERIOR OF THE EXISTING DWELLING HOUSE.

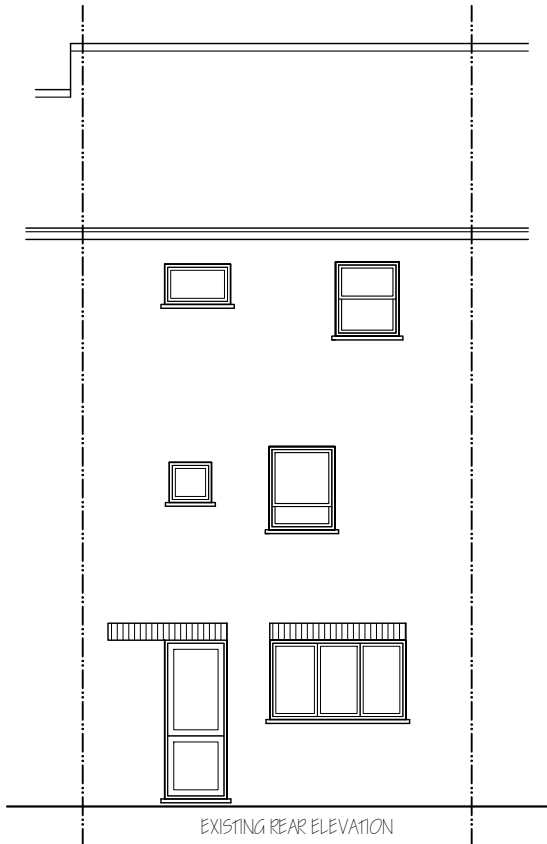

EXISTING REAR ELEVATION

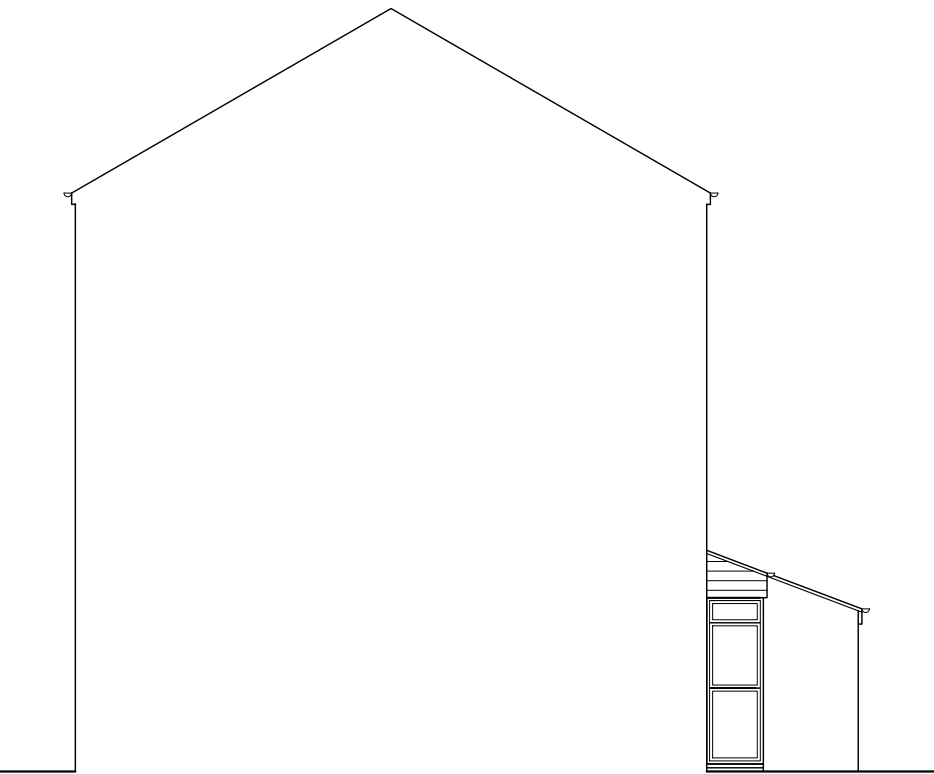

EXISTING SIDE ELEVATION

<b>Nigel Fallon, B.Sc. (Hons)MBEng. 07768-408525</b>		ADDRESS: 21B, HOBART DRIVE, HAYES, UB4 9NN.	
Planning & Development Consultant, Building Engineer.		NO. - 03	
164 Japonica Lane, Willen Park, Milton Keynes, MK15 9EE.		DATE: 22/ 08/ 2025	REV:
DRAWING TITLE: EXISTING/ PROPOSED ELEVATIONS		PRG. PAPER SIZE: A3	
SCALE - 1:100			

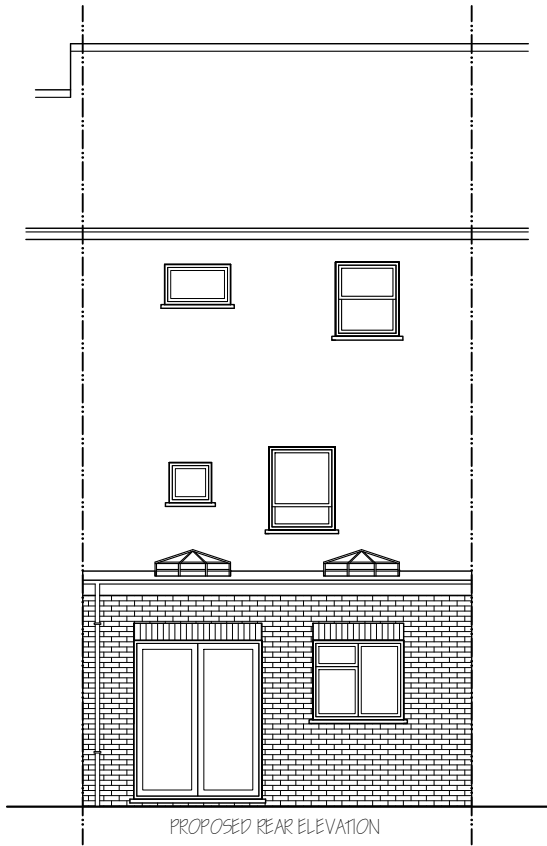
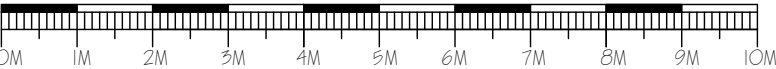

PROPOSED REAR ELEVATION

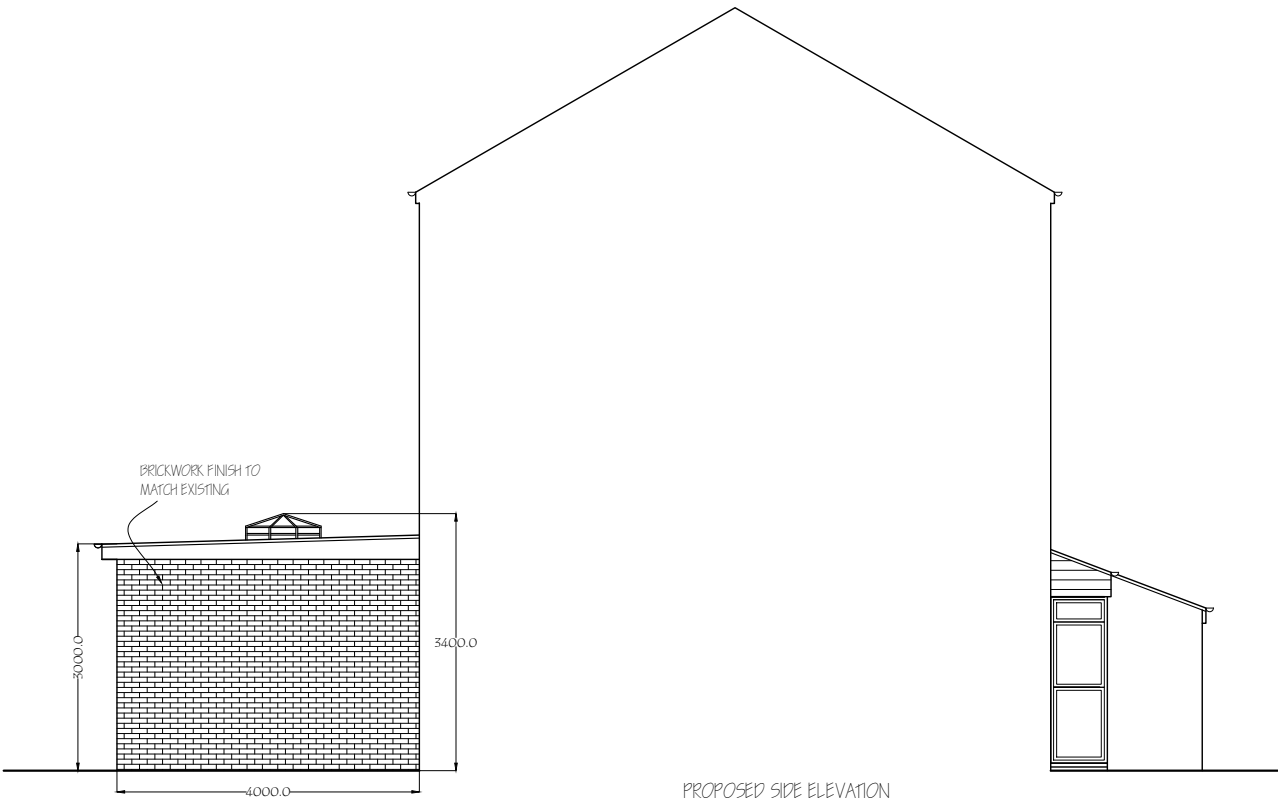

PROPOSED SIDE ELEVATION

NOTE : MATERIALS USED IN ANY EXTERIOR WORK TO BE OF A SIMILAR APPEARANCE TO THOSE USED IN THE CONSTRUCTION OF THE EXTERIOR OF THE EXISTING DWELLING HOUSE.

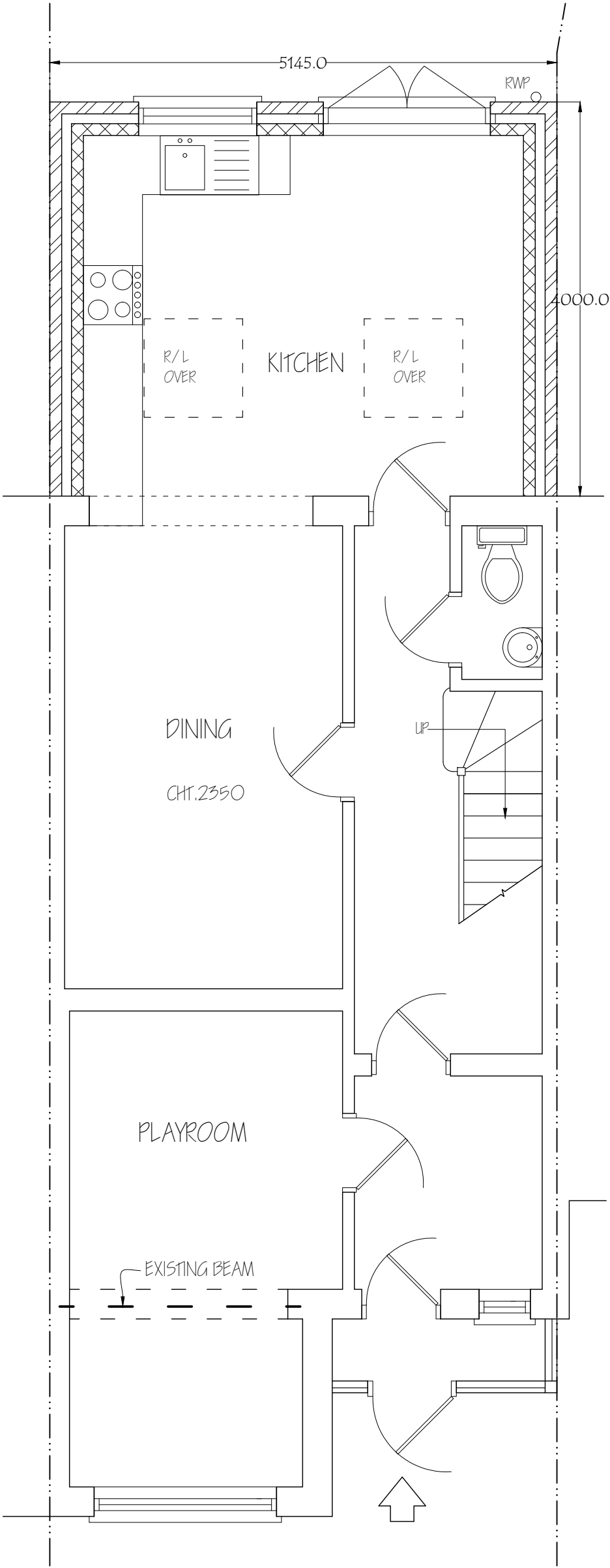

<b>Nigel Fallon, B.Sc. (Hons)MBEng. 07768-408525</b>		ADDRESS: 21B, HOBART DRIVE, HAYES, UB4 9NN.	
Planning & Development Consultant, Building Engineer.		NO. - 04	
164 Japonica Lane, Willen Park, Milton Keynes, MK15 9EE.		DATE: 22/08/2025	REV:
DRAWING TITLE: PROPOSED GROUND FLOOR PLAN		DRG. PAPER SIZE: A3	
SCALE - 1:50			

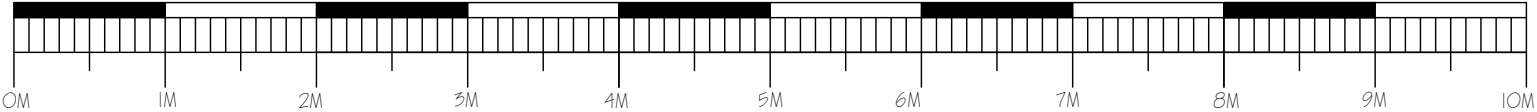

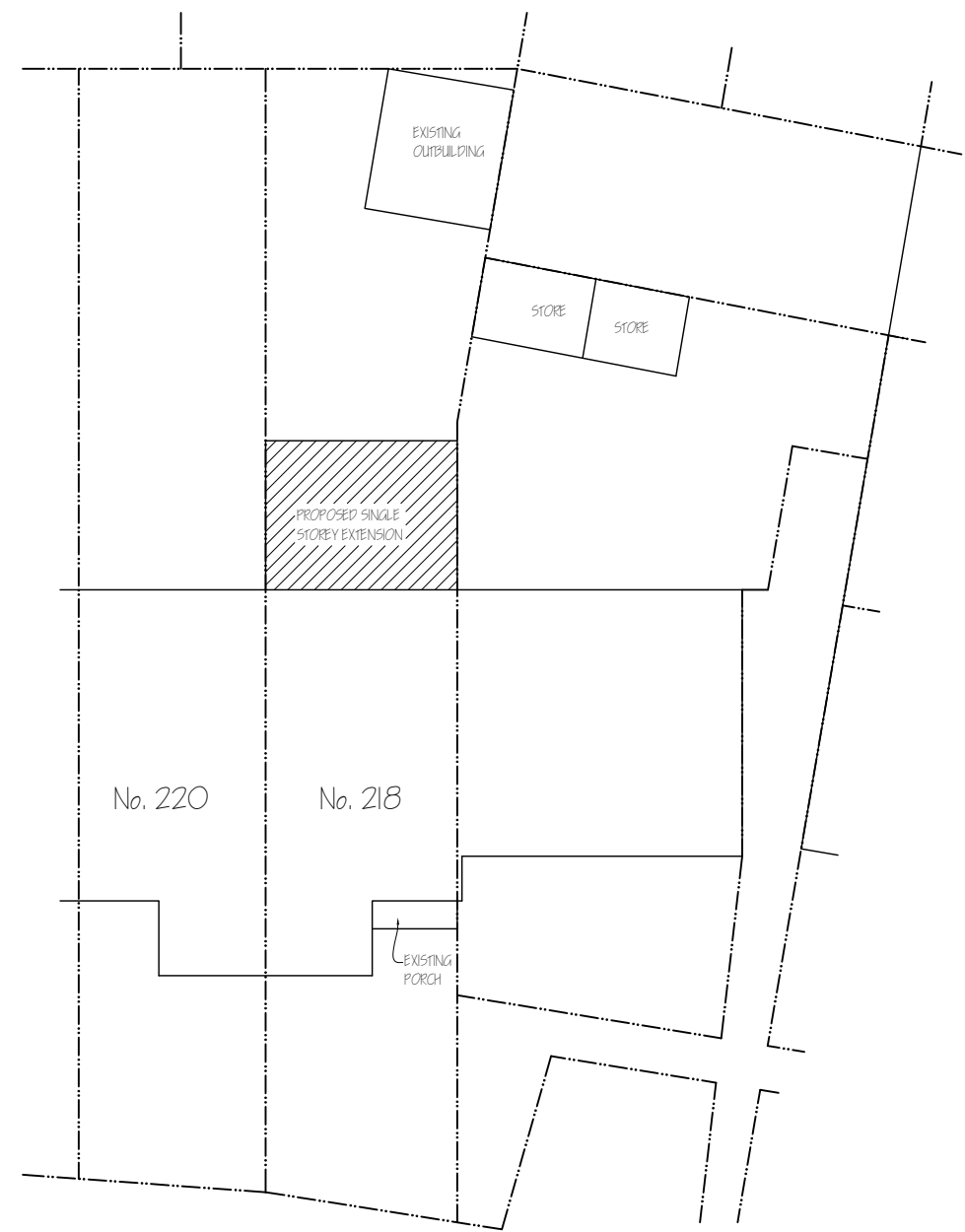

<i>Nigel Fallon, B.Sc. (Hons)MBEng. 07768-408525</i> <i>Planning &amp; Development Consultant, Building Engineer.</i> <i>164 Japonica Lane,</i> <i>Willen Park,</i> <i>Milton Keynes, MK15 9EE.</i>			ADDRESS: <u>218, HOBART DRIVE,</u> <u>HAYES, UB4 9NN.</u>	
	<u>DRAWING TITLE: PROPOSED BLOCK PLAN</u>		<u>NO. - 05</u>	<u>REV:</u>
	<u>SCALE - 1: 200</u>		<u>DATE: 22/ 08/ 2025</u>	<u>DRG. PAPER SIZE: A3</u>

