

320 High Street
Harlington, Hayes,
Middlesex,
UB3 5DU

t:0203 432 5269

www.themarketdesignbuild.com
info@themarketdesignbuild.com



General Notes:

Copyright The Market Design & Build. No implied licence exists. This drawing should not be used to calculate areas for the purposes of valuation. Do not scale this drawing. All dimensions to be checked on the site by the contractor and such dimensions to be their responsibility. All work must comply with relevant British Standards and Building Regulations requirements. Drawing errors and omissions to be reported to the architect. To be read in conjunction with Architect's specification and other consultant information. All fixed furniture drawn is for guidance only. Refer to separate drawings and schedules.

Drawing Status:

PLANNING

Rev.	Description	by	Date
P1	Revision 1	AA	27/03/2025

Project Name
15 Almond Avenue, Ickenham, UB10 8NA

Clients Name
Mark James

Drawing Title
Block Plan

Description
Rear Extension

Scale 1:500@A3	Date JUNE 2022	Drawn By AA
-------------------	-------------------	----------------

Drawing Number
Project Number A101

Issue Date 27/03/2025	Checked PN	Revision P1
--------------------------	---------------	----------------



00 - Block Plan Existing
1 : 500



00 - Block Plan Proposed
1 : 500

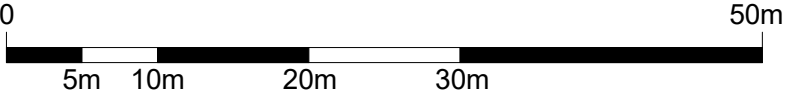

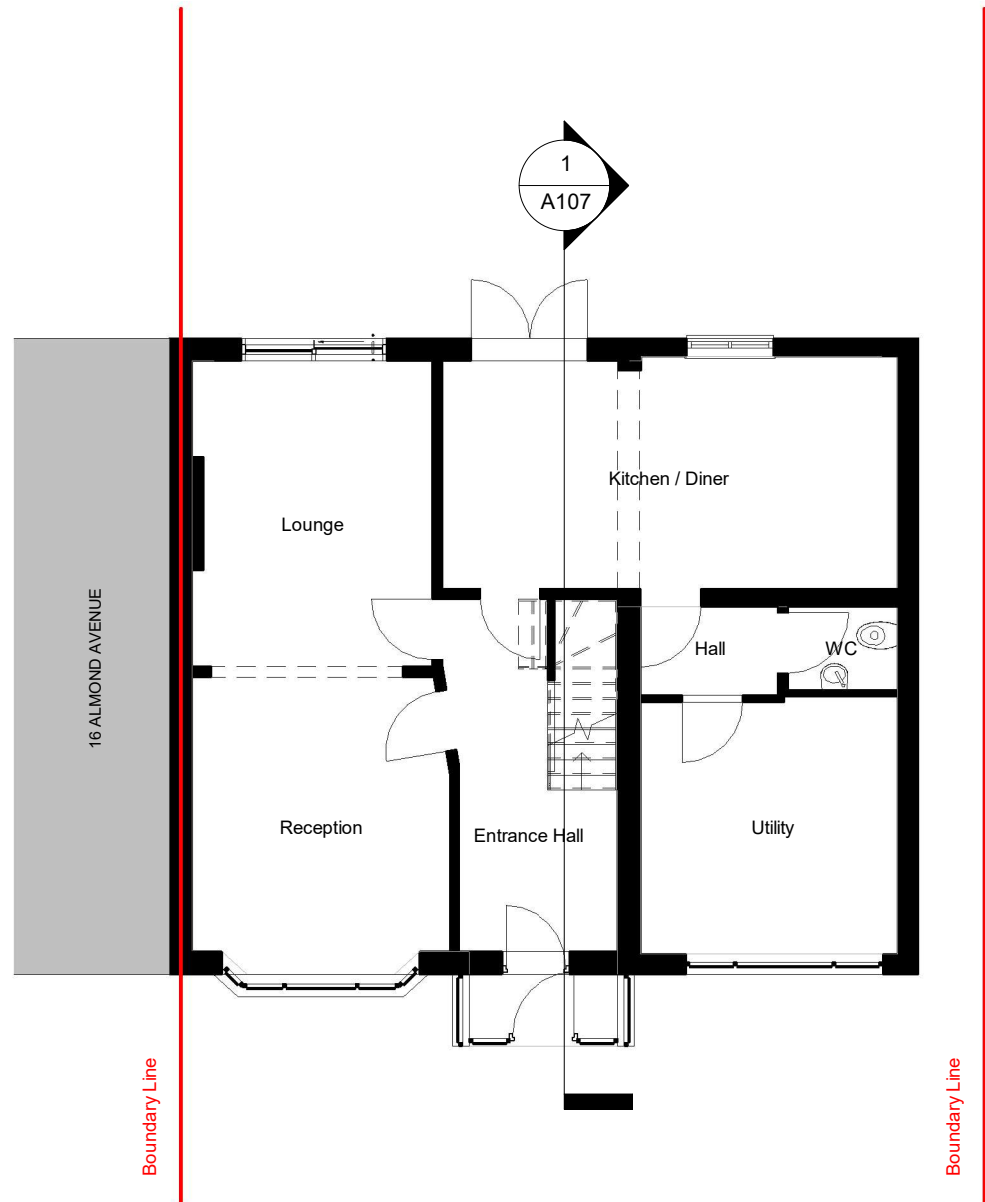
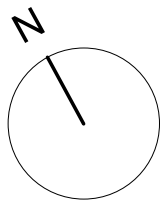

00 - Existing
1 : 100

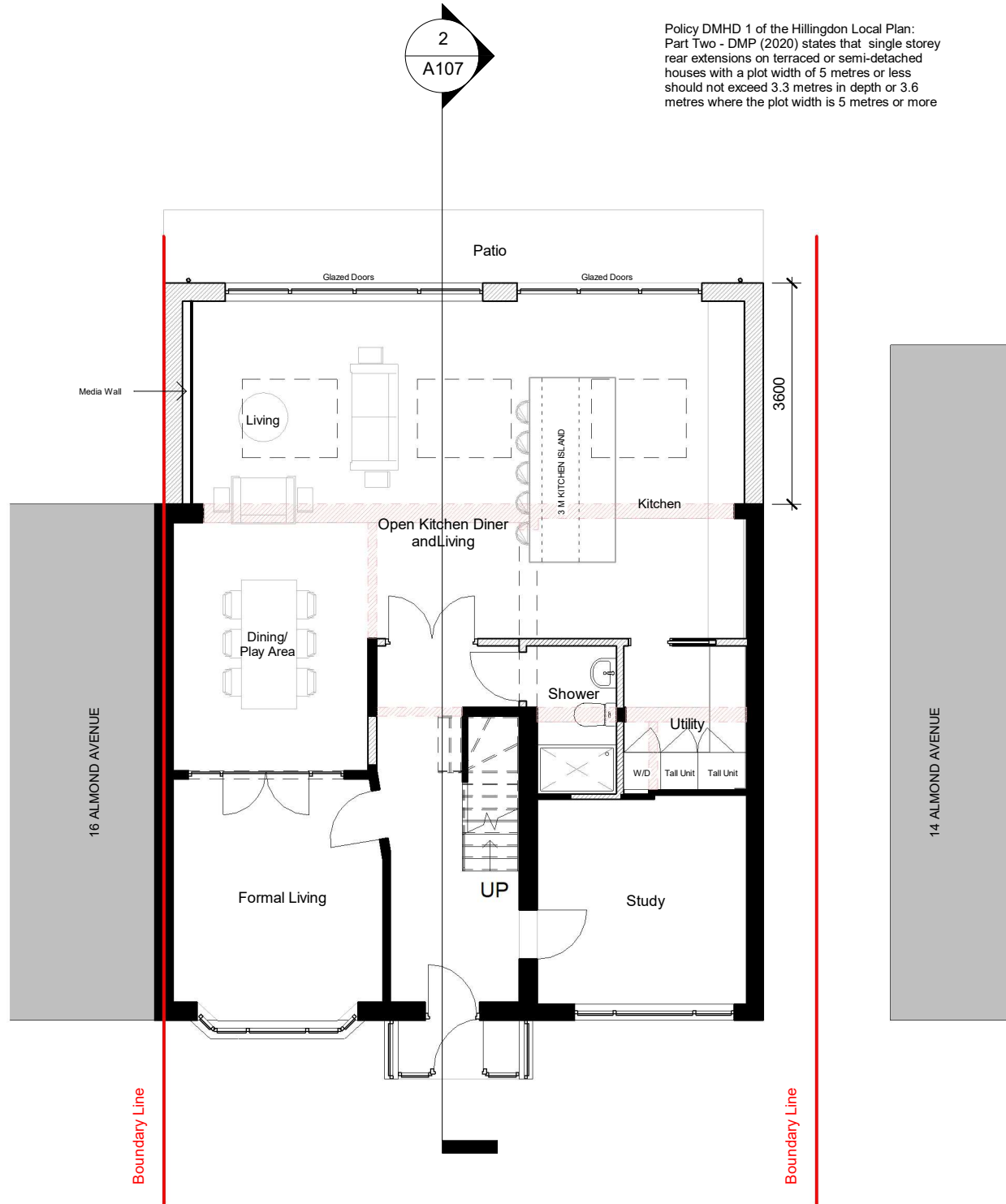

00 - Proposed
1 : 100

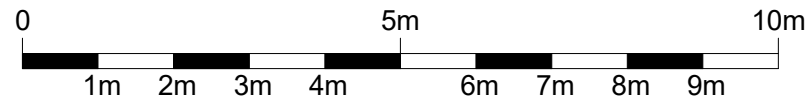

All dimensions are approximate only have been added for information purposes only.
Dimensions should be checked prior to construction or manufacture

Policy DMHD 1 of the Hillingdon Local Plan:
Part Two - DMP (2020) states that single storey
rear extensions on terraced or semi-detached
houses with a plot width of 5 metres or less
should not exceed 3.3 metres in depth or 3.6
metres where the plot width is 5 metres or more

320 High Street
Harlington, Hayes,
Middlesex,
UB3 5DU



t:0203 432 5269

www.themarketdesignbuild.com
info@themarketdesignbuild.com

General Notes:

Copyright The Market Design & Build. No implied licence exists. This drawing should not be used to calculate areas for the purposes of valuation. Do not scale this drawing. All dimensions to be checked on the site by the contractor and such dimensions to be their responsibility. All work must comply with relevant British Standards and Building Regulations requirements. Drawing errors and omissions to be reported to the architect. To be read in conjunction with Architect's specification and other consultant information. All fixed furniture drawn is for guidance only. Refer to separate drawings and schedules.

Drawing Status:

PLANNING

Rev.	Description	by	Date
P1	Revision 1	AA	27/03/2025

Project Name
15 Almond Avenue, Ickenham, UB10 8NA

Clients Name
Mark James

Drawing Title
Ground floor

Description
Rear Extension

Scale 1:100@A3	Date JUNE 2022	Drawn By AA
-------------------	-------------------	----------------

Drawing Number
Project Number A102

Issue Date 27/03/2025	Checked PN	Revision P1
--------------------------	---------------	----------------

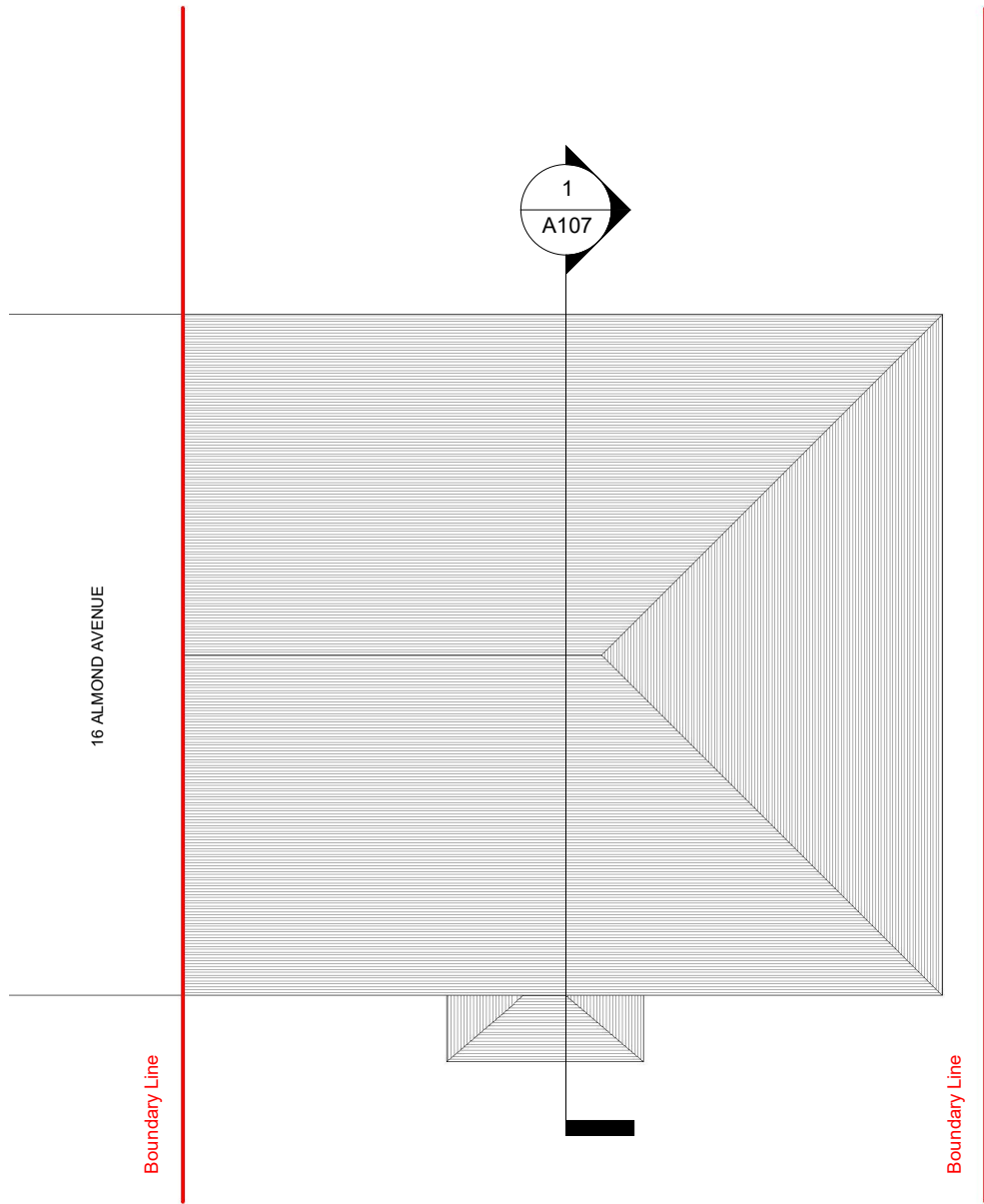
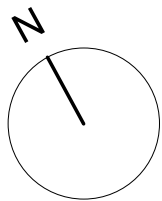

Roof - Existing
1 : 100

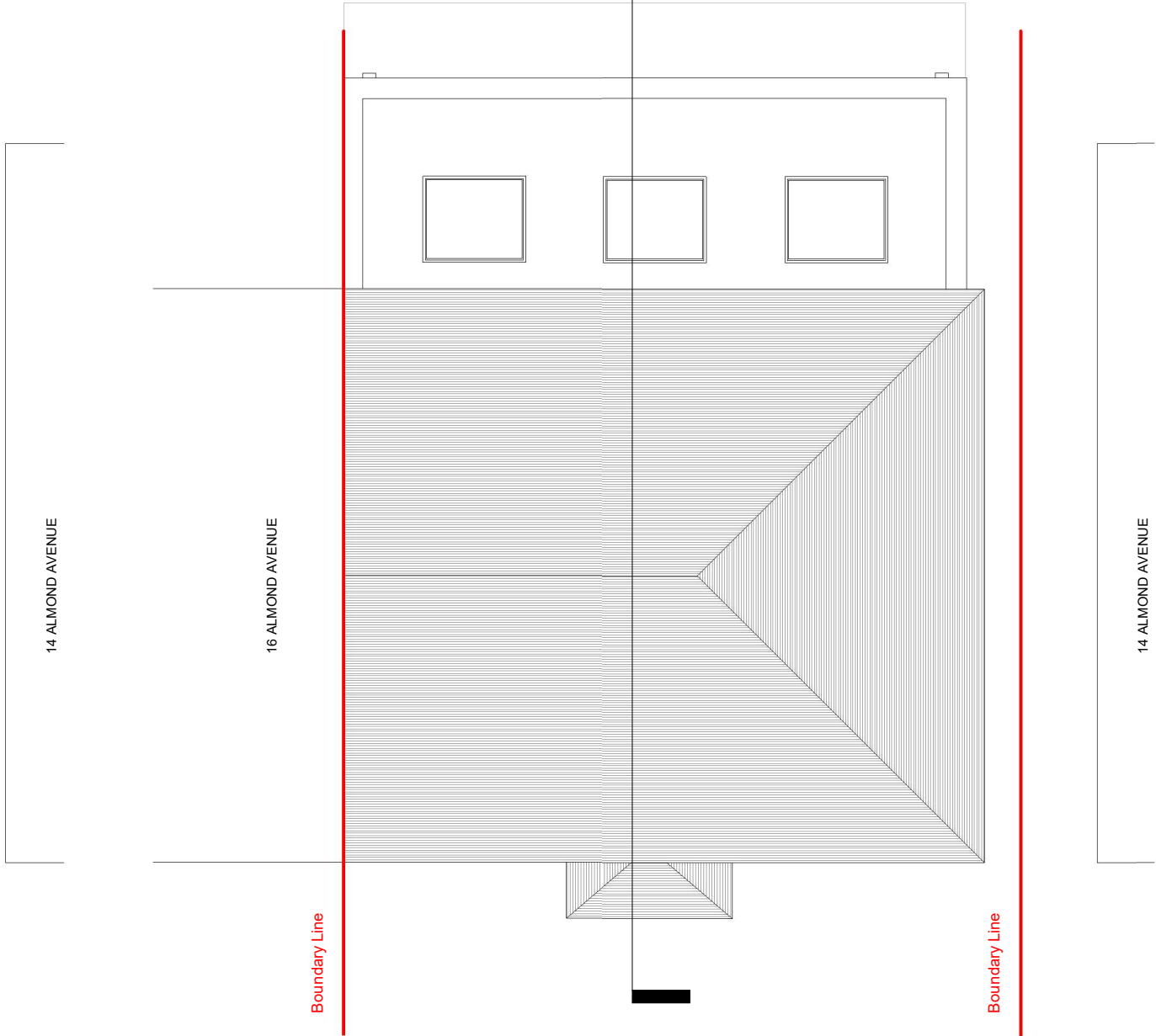

Roof - Proposed
1 : 100

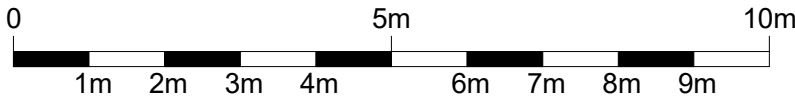

General Notes:

Copyright The Market Design & Build. No implied licence exists. This drawing should not be used to calculate areas for the purposes of valuation. Do not scale this drawing. All dimensions to be checked on the site by the contractor and such dimensions to be their responsibility. All work must comply with relevant British Standards and Building Regulations requirements. Drawing errors and omissions to be reported to the architect. To be read in conjunction with Architect's specification and other consultant information. All fixed furniture drawn is for guidance only. Refer to separate drawings and schedules.

Drawing Status:

PLANNING

Rev.	Description	by	Date
P1	Revision 1	AA	27/03/2025

Project Name
15 Almond Avenue, Ickenham, UB10 8NA

Clients Name
Mark James

Drawing Title
Roof plan

Description
Rear Extension

Scale
1:100@A3

Date
JUNE 2022

Drawn By
AA

Drawing Number
Project Number A105

Issue Date
27/03/2025

Checked
PN

Revision
P1

320 High Street
Harlington, Hayes,
Middlesex,
UB3 5DU



t:0203 432 5269

www.themarketdesignbuild.com
info@themarketdesignbuild.com

General Notes:

Copyright The Market Design & Build. No implied licence exists. This drawing should not be used to calculate areas for the purposes of valuation. Do not scale this drawing. All dimensions to be checked on the site by the contractor and such dimensions to be their responsibility. All work must comply with relevant British Standards and Building Regulations requirements. Drawing errors and omissions to be reported to the architect. To be read in conjunction with Architect's specification and other consultant information. All fixed furniture drawn is for guidance only. Refer to separate drawings and schedules.

Drawing Status:

PLANNING

Rev.	Description	by	Date
P1	Revision 1	AA	27/03/2025

Project Name
15 Almond Avenue, Ickenham, UB10 8NA

Clients Name
Mark James

Drawing Title
Section

Description
Rear Extension

Scale
1:100@A3

Date
JUNE 2022

Drawn By
AA

Drawing Number
Project Number A107

Issue Date
27/03/2025

Checked
PN

Revision
P1

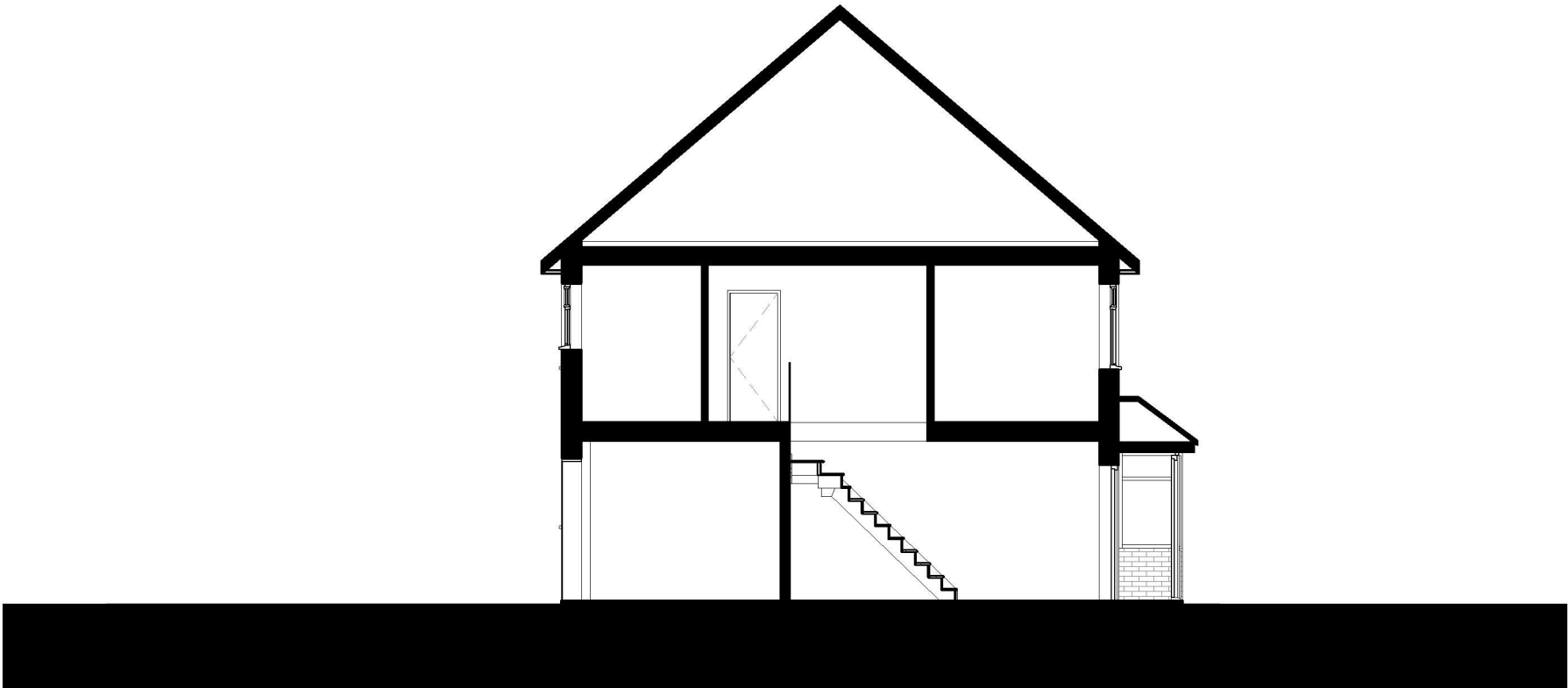

Existing - Section
1 : 100



Proposed - Section
1 : 100

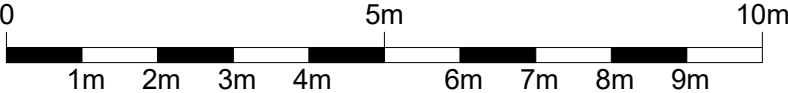

320 High Street
Harlington, Hayes,
Middlesex,
UB3 5DU



t:0203 432 5269

www.themarketdesignbuild.com
info@themarketdesignbuild.com

General Notes:

Copyright The Market Design & Build. No implied licence exists. This drawing should not be used to calculate areas for the purposes of valuation. Do not scale this drawing. All dimensions to be checked on the site by the contractor and such dimensions to be their responsibility. All work must comply with relevant British Standards and Building Regulations requirements. Drawing errors and omissions to be reported to the architect. To be read in conjunction with Architect's specification and other consultant information. All fixed furniture drawn is for guidance only. Refer to separate drawings and schedules.

Drawing Status:

PLANNING

Rev.	Description	by	Date
P1	Revision 1	AA	27/03/2025

Project Name
15 Almond Avenue, Ickenham, UB10 8NA

Clients Name
Mark James

Drawing Title
Front elevation

Description
Rear Extension

Scale 1:100@A3	Date JUNE 2022	Drawn By AA
-------------------	-------------------	----------------

Drawing Number
Project Number A108

Issue Date 27/03/2025	Checked PN	Revision P1
--------------------------	---------------	----------------

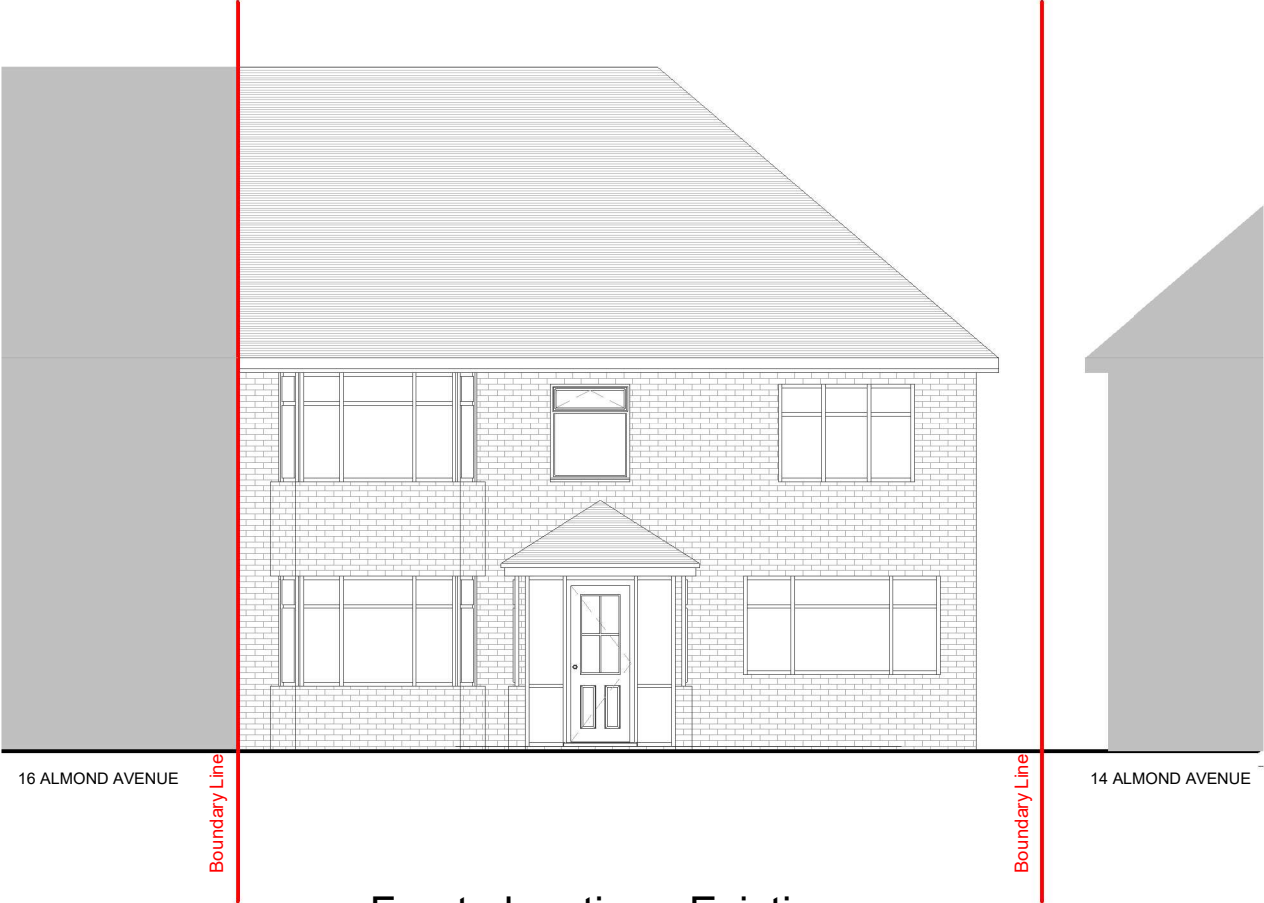

Front elevation - Existing
1 : 100

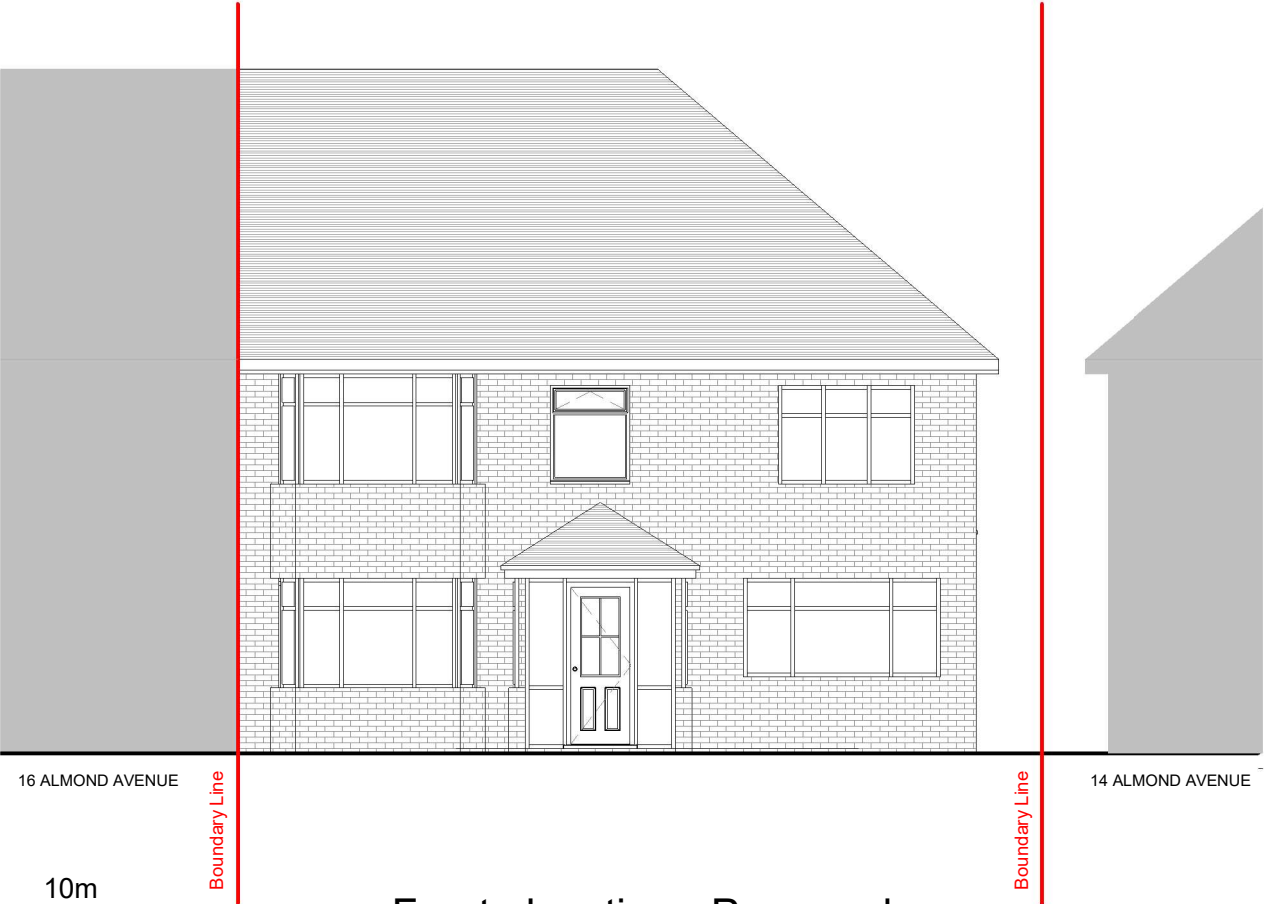

Front elevation - Proposed
1 : 100

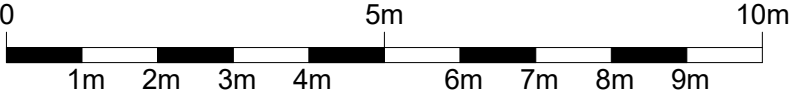

General Notes:

Copyright The Market Design & Build. No implied licence exists. This drawing should not be used to calculate areas for the purposes of valuation. Do not scale this drawing. All dimensions to be checked on the site by the contractor and such dimensions to be their responsibility. All work must comply with relevant British Standards and Building Regulations requirements. Drawing errors and omissions to be reported to the architect. To be read in conjunction with Architect's specification and other consultant information. All fixed furniture drawn is for guidance only. Refer to separate drawings and schedules.

Drawing Status:

PLANNING

Rev.	Description	by	Date
P1	Revision 1	AA	27/03/2025

Project Name
15 Almond Avenue, Ickenham, UB10 8NA

Clients Name
Mark James

Drawing Title
Rear elevation

Description
Rear Extension

Scale 1:100@A3	Date JUNE 2022	Drawn By AA
-------------------	-------------------	----------------

Drawing Number
Project Number A109

Issue Date 27/03/2025	Checked PN	Revision P1
--------------------------	---------------	----------------

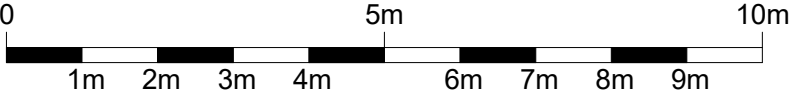
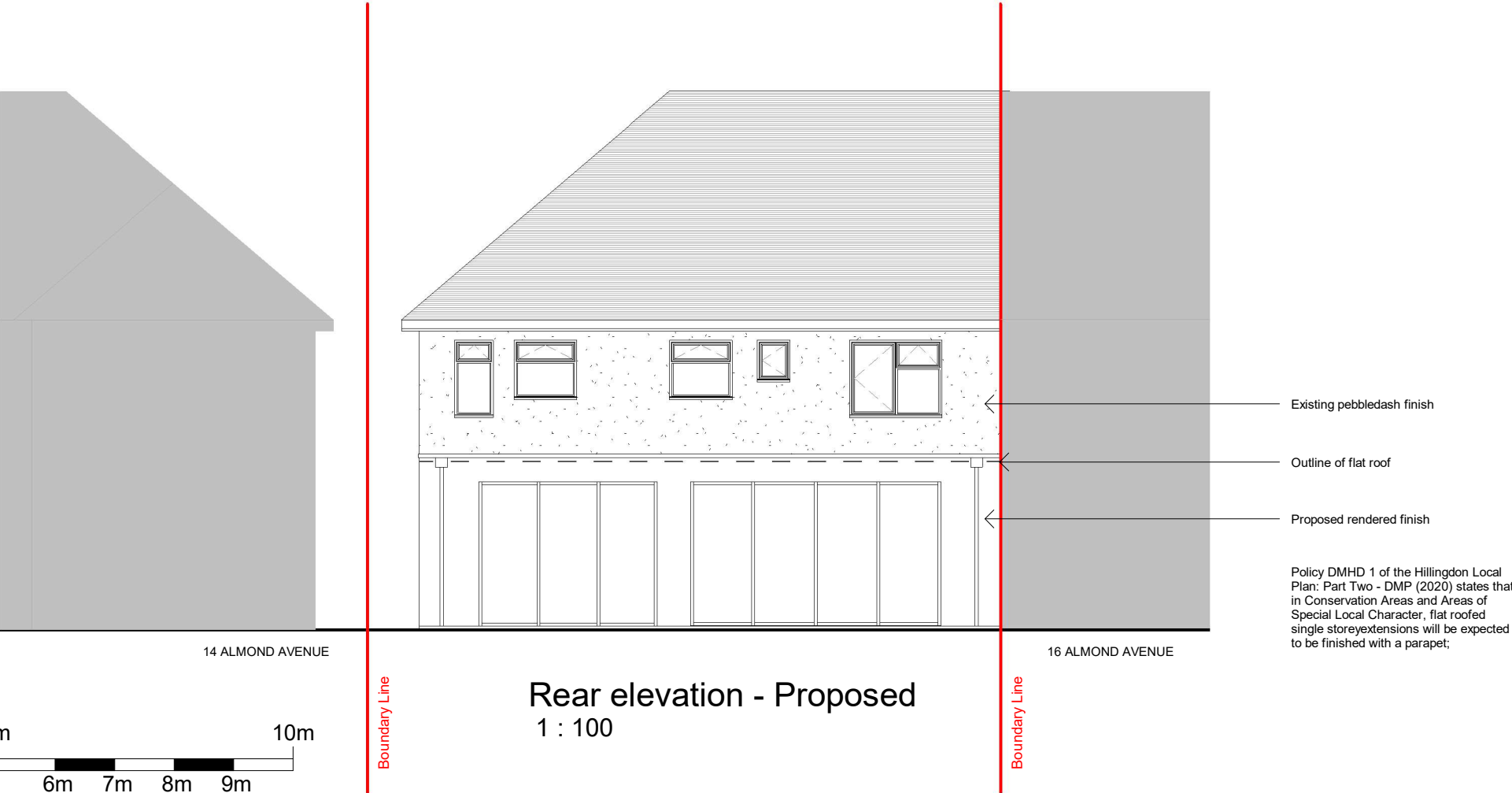
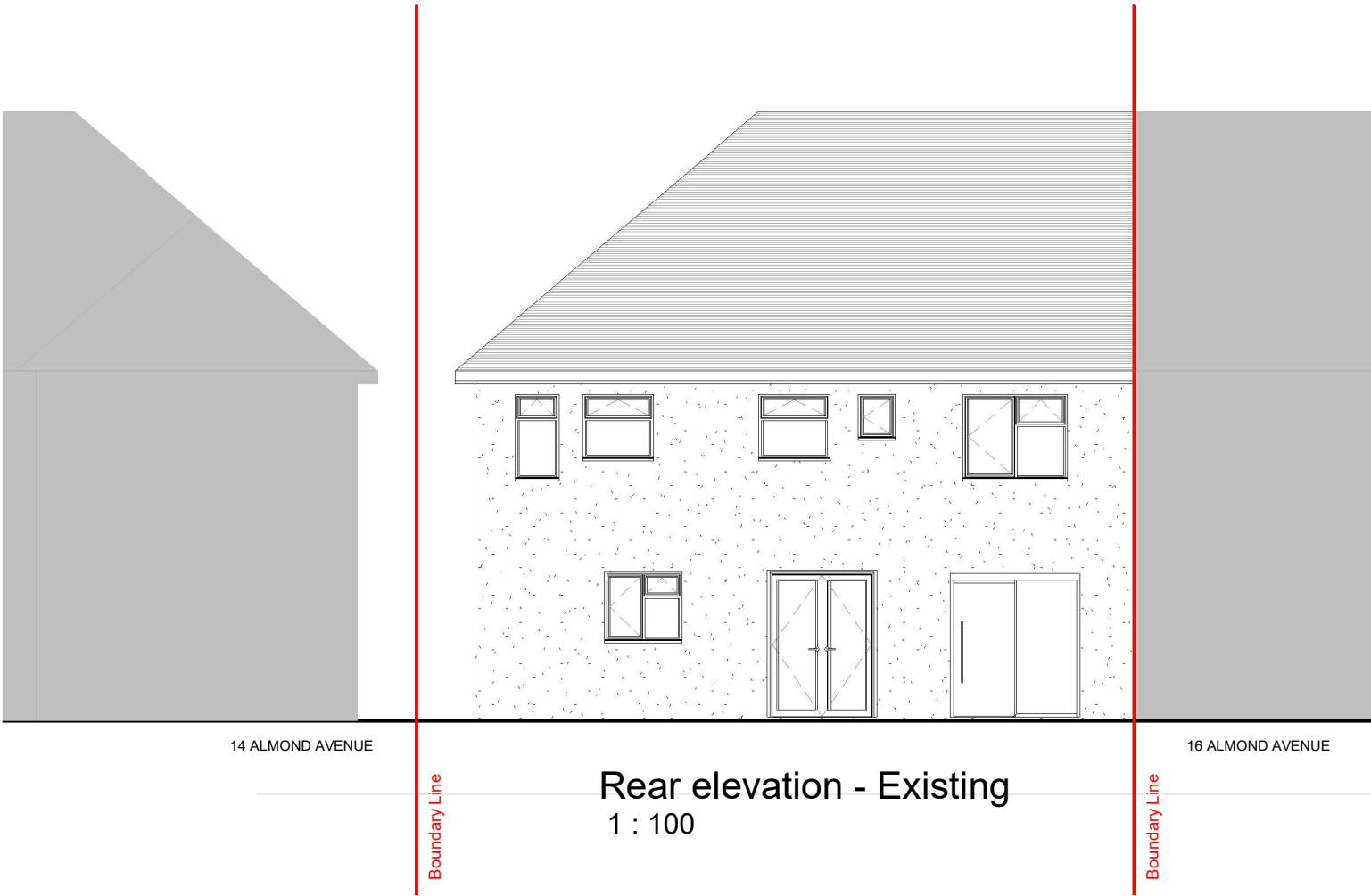

320 High Street
Harlington, Hayes,
Middlesex,
UB3 5DU



t:0203 432 5269

www.themarketdesignbuild.com
info@themarketdesignbuild.com

General Notes:

Copyright The Market Design & Build. No implied licence exists. This drawing should not be used to calculate areas for the purposes of valuation. Do not scale this drawing. All dimensions to be checked on the site by the contractor and such dimensions to be their responsibility. All work must comply with relevant British Standards and Building Regulations requirements. Drawing errors and omissions to be reported to the architect. To be read in conjunction with Architect's specification and other consultant information. All fixed furniture drawn is for guidance only. Refer to separate drawings and schedules.

Drawing Status:

PLANNING

Rev.	Description	by	Date
P1	Revision 1	AA	27/03/2025

Project Name
15 Almond Avenue, Ickenham, UB10 8NA

Clients Name
Mark James

Drawing Title
Side elevation 1

Description
Rear Extension

Scale 1:100@A3	Date JUNE 2022	Drawn By AA
-------------------	-------------------	----------------

Drawing Number
Project Number A110

Issue Date 27/03/2025	Checked PN	Revision P1
--------------------------	---------------	----------------

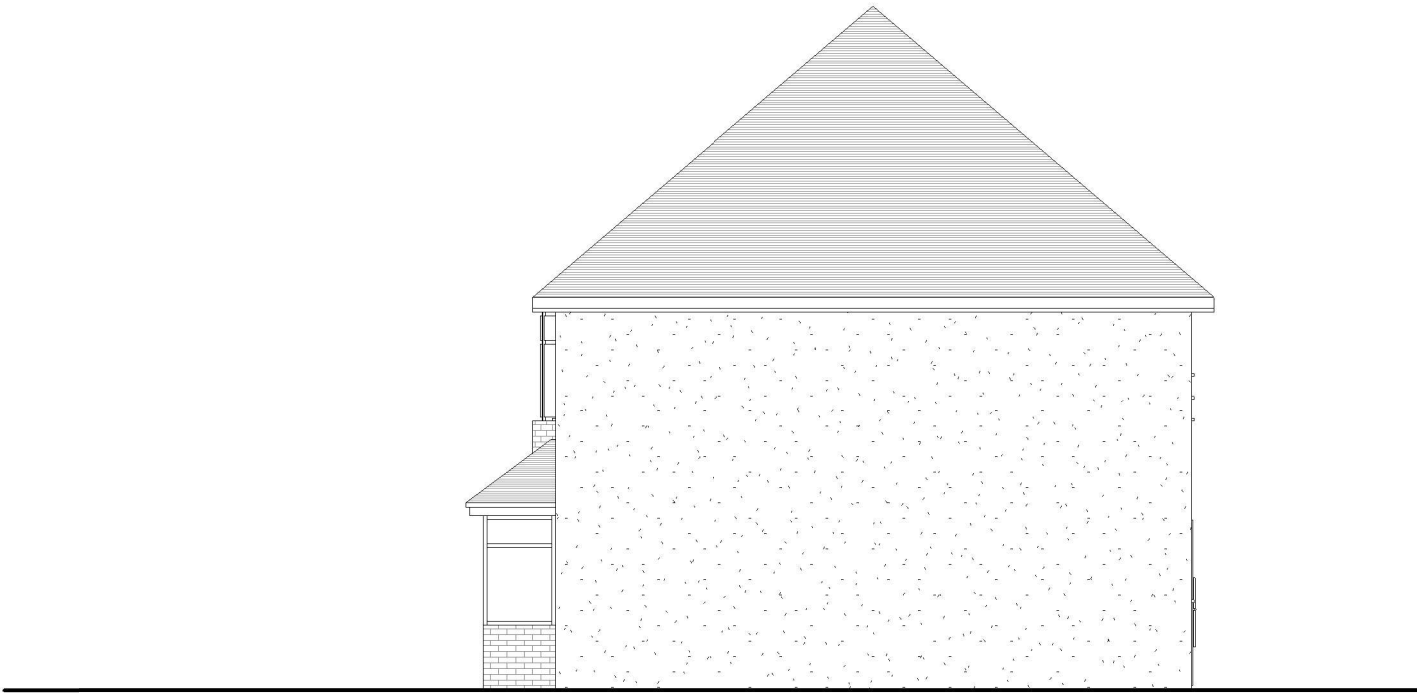

Side elevation 1 - Existing
1 : 100

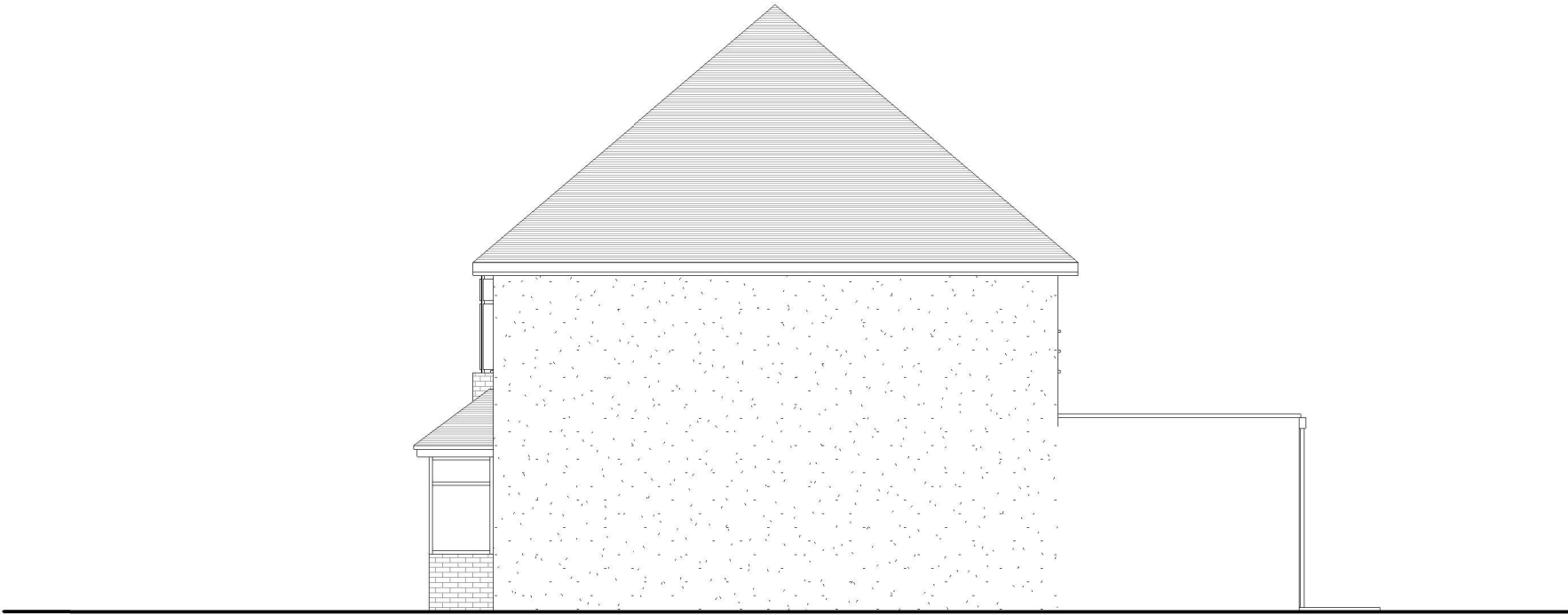

Side elevation 1- Proposed
1 : 100

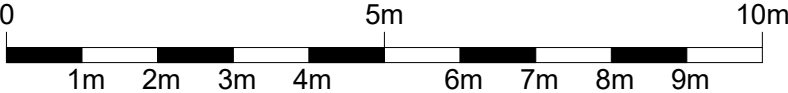

320 High Street
Harlington, Hayes,
Middlesex,
UB3 5DU



t:0203 432 5269

www.themarketdesignbuild.com
info@themarketdesignbuild.com

General Notes:

Copyright The Market Design & Build. No implied licence exists. This drawing should not be used to calculate areas for the purposes of valuation. Do not scale this drawing. All dimensions to be checked on the site by the contractor and such dimensions to be their responsibility. All work must comply with relevant British Standards and Building Regulations requirements. Drawing errors and omissions to be reported to the architect. To be read in conjunction with Architect's specification and other consultant information. All fixed furniture drawn is for guidance only. Refer to separate drawings and schedules.

Drawing Status:

PLANNING

Rev.	Description	by	Date
P1	Revision 1	AA	27/03/2025

Project Name
15 Almond Avenue, Ickenham, UB10 8NA

Clients Name
Mark James

Drawing Title
Side elevation 2

Description
Rear Extension

Scale 1:100@A3	Date JUNE 2022	Drawn By AA
-------------------	-------------------	----------------

Drawing Number
Project Number A111

Issue Date 27/03/2025	Checked PN	Revision P1
--------------------------	---------------	----------------

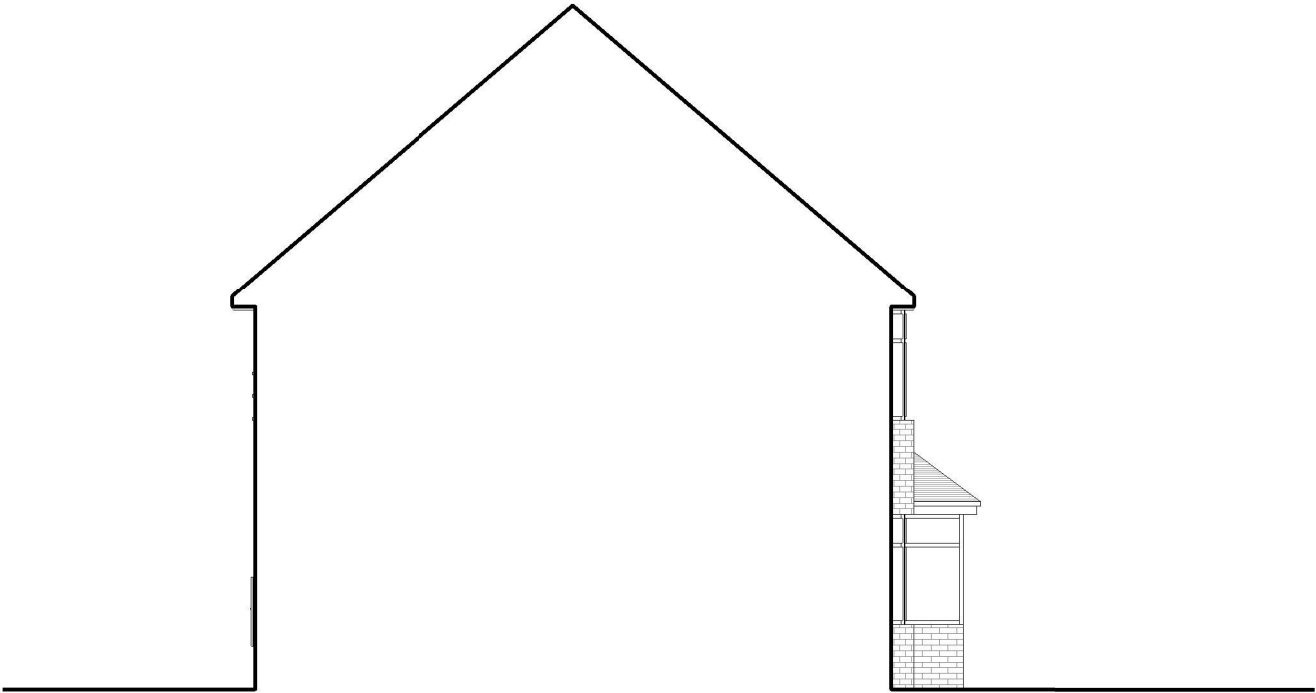

Side elevation 2 - Existing
1 : 100

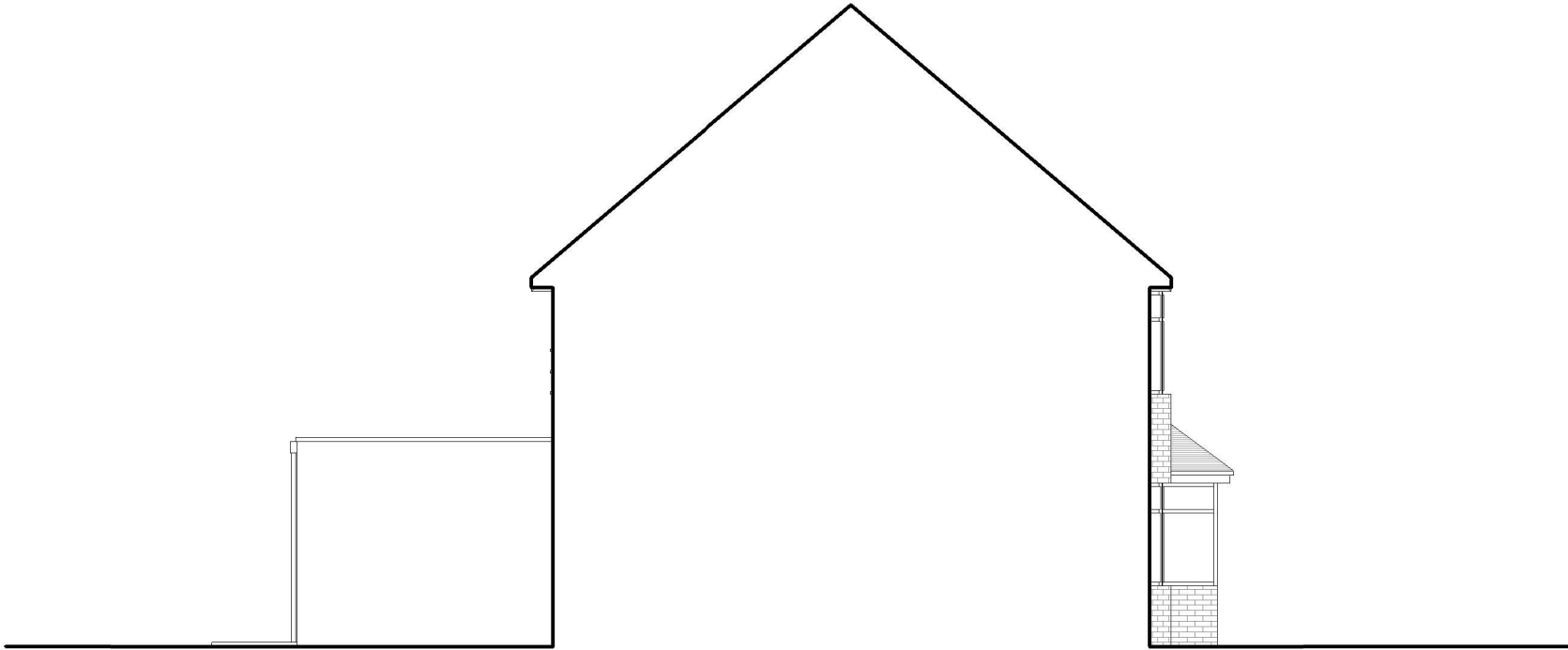

Side elevation 2- Proposed
1 : 100

