

REAR



REAR



FRONT



FRONT



FRONT

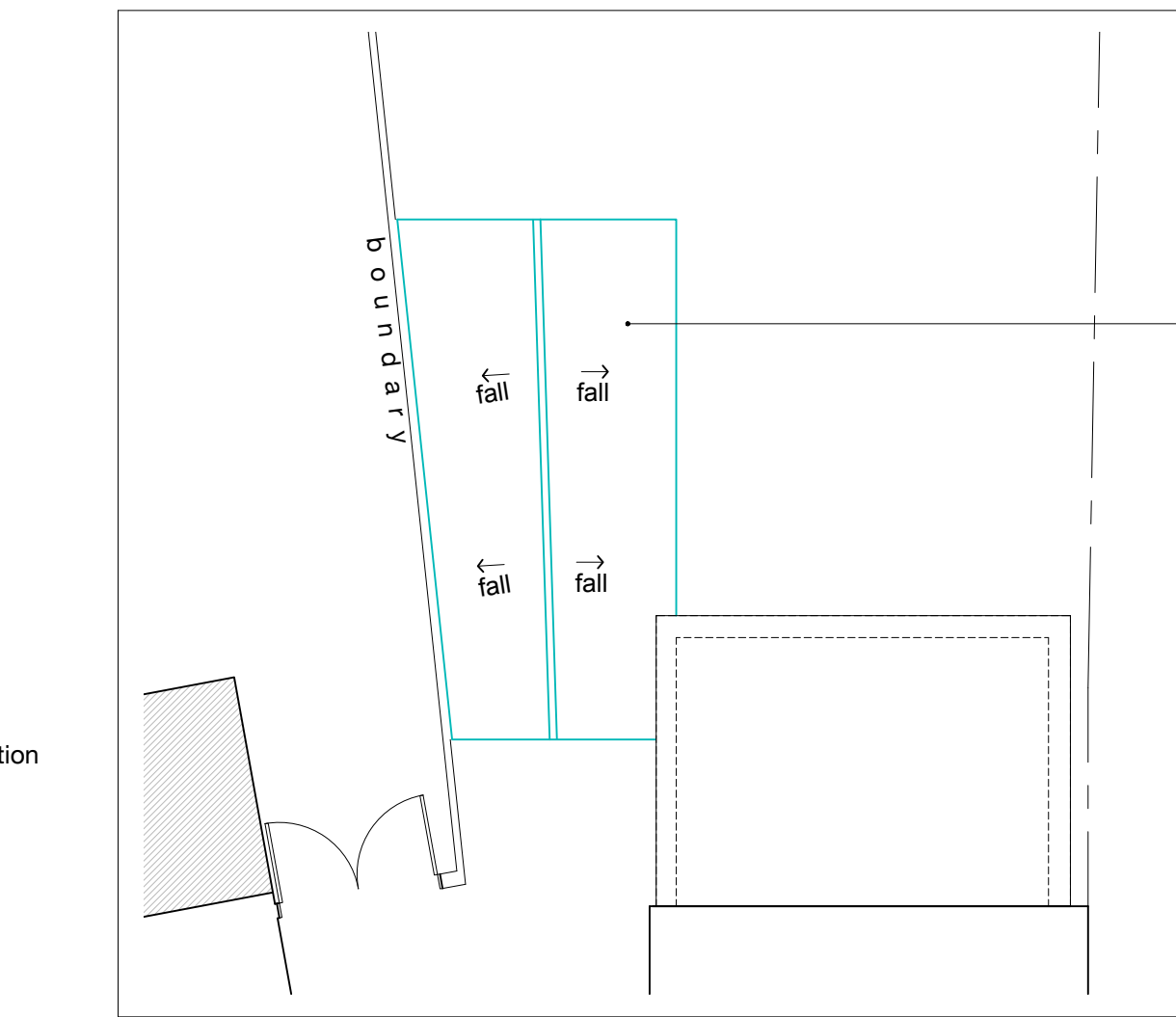
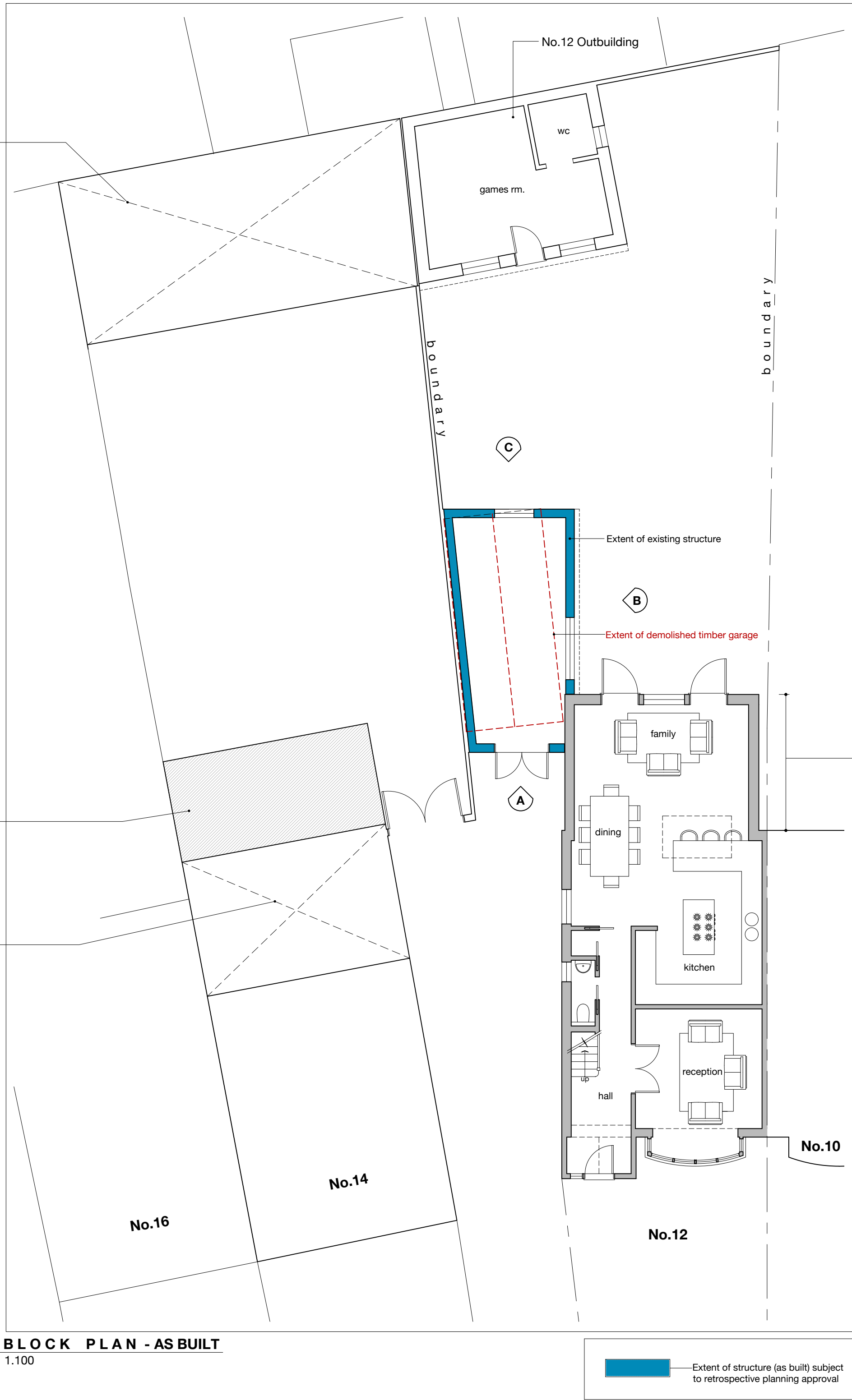

PROPOSED ROOF PLAN  
1:100  
north

Proposed alterations: Existing flat roof modified to dual pitched roof eaves height max. 2m at boundary  
Concrete roof tiles to match main roof



FRONT - PRIOR TO DEMOLITION



FRONT - AS BUILT

No.12 - Extent of new structure (as built) following demolition of timber garage / outbuilding

No.12



ELEVATION A - AS BUILT  
1:100

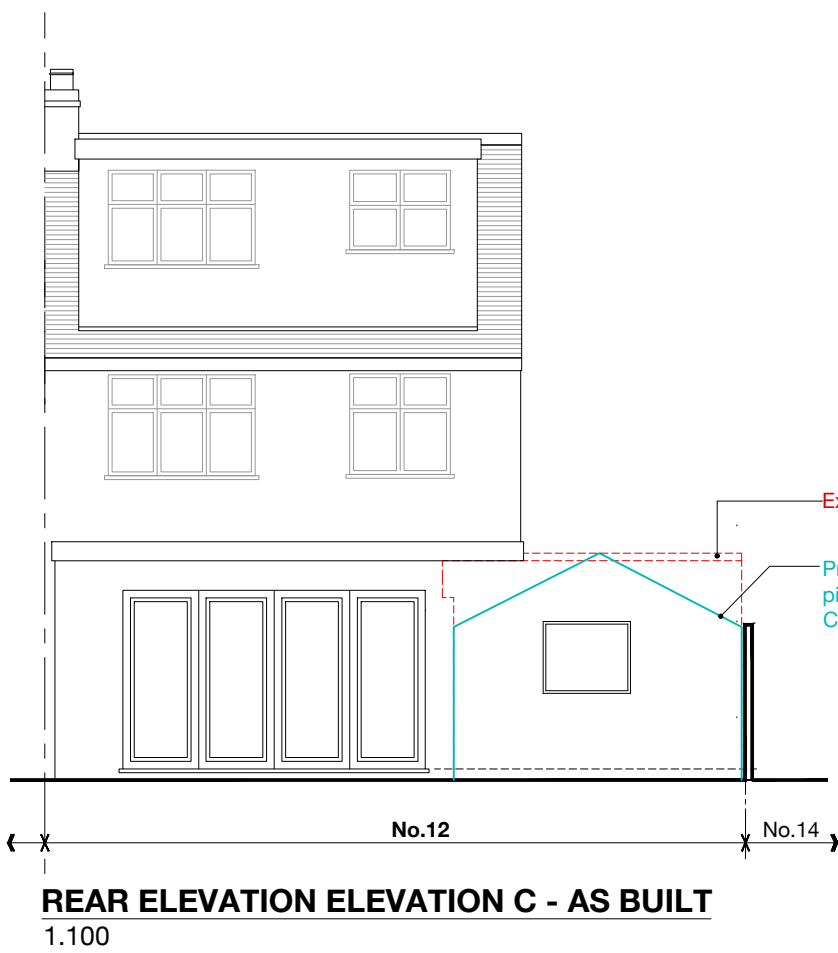

REAR ELEVATION ELEVATION C - AS BUILT  
1:100

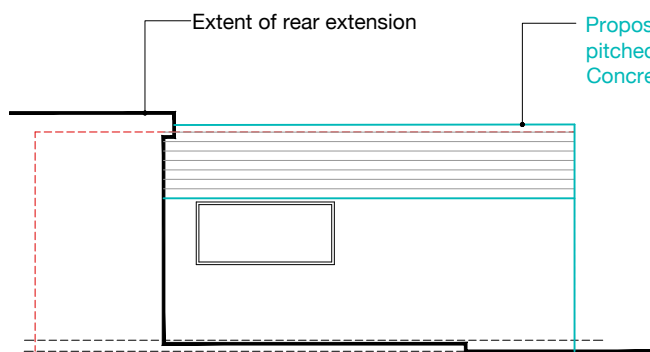

ELEVATION B - AS BUILT  
1:100

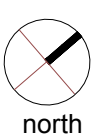

C	27.01.25	KSP	Elevations amended to show pre existing garage
B	22.01.25	KSP	Elevations amended to show pre existing garage
A	03.12.24	KSP	Elevations amended

Revision

**Akaal Architecture Ltd**  
t 07984590178 e kamal@akaalarchitecture.com

drawing notes  
All rights described in chapter IV of the Copyright Designs & Patents Act 1988 have been generally asserted. This Drawing must not be scaled; only figured dimensions should be used. If there are any discrepancies, or contradictions between this and other information, it should be brought to the Architect's attention.

client: J Dhillon	project: 12 Hitherbroom Road, Hayes UB3
drawing title: EXISTING PLANS + ELEVATIONS	
date: Nov. 2024	scale: 1:100 @A1 1:200 @A3
project no.: 2024.008	drawing no.: 03.01
C	

PLANNING