

REAR

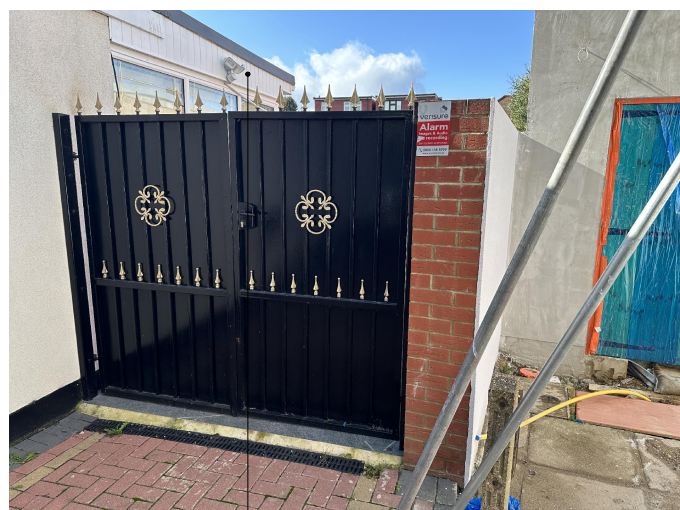

REAR



FRONT



FRONT



FRONT

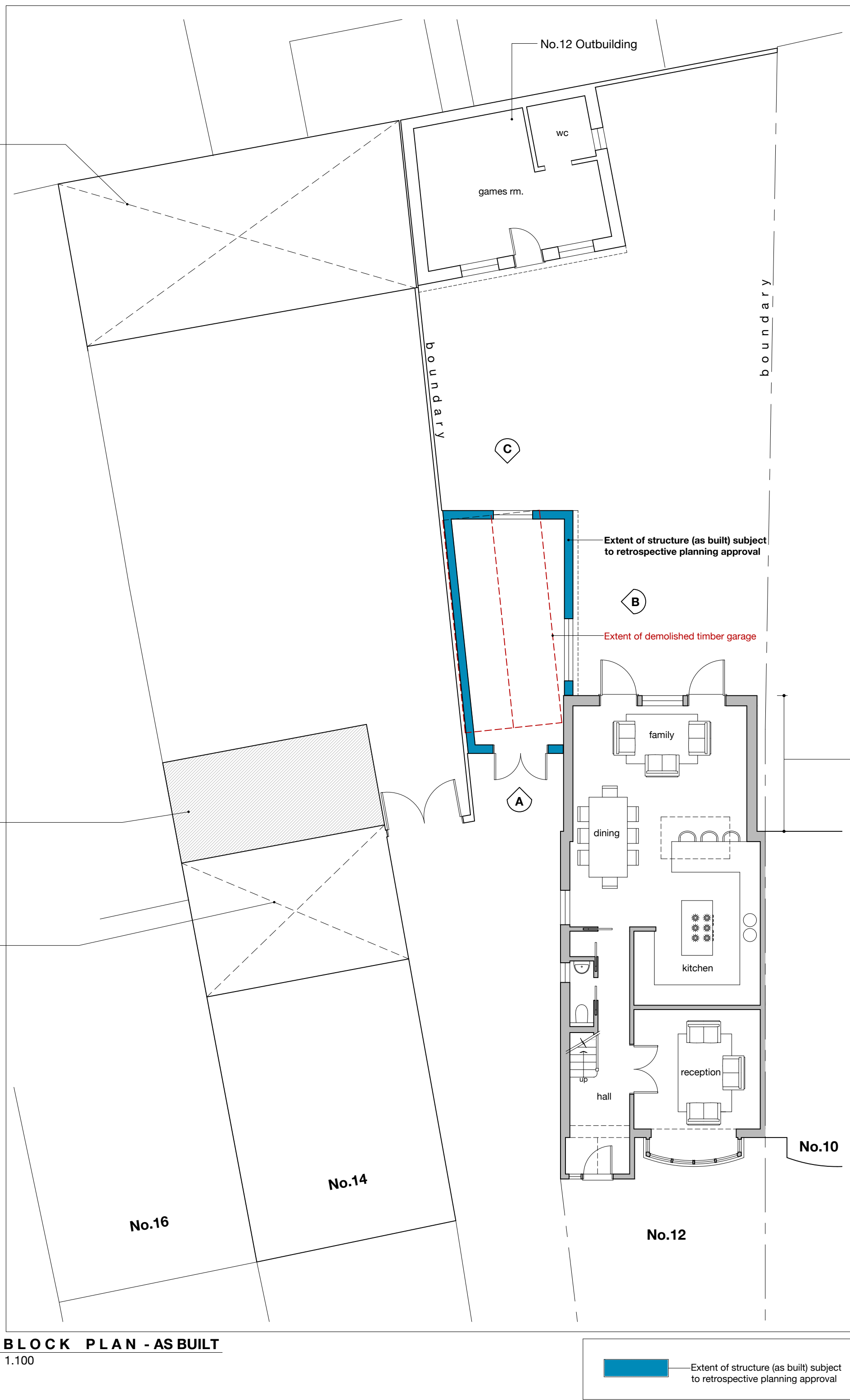

BLOCK PLAN - AS BUILT

1.100

Extent of structure (as built) subject to retrospective planning approval

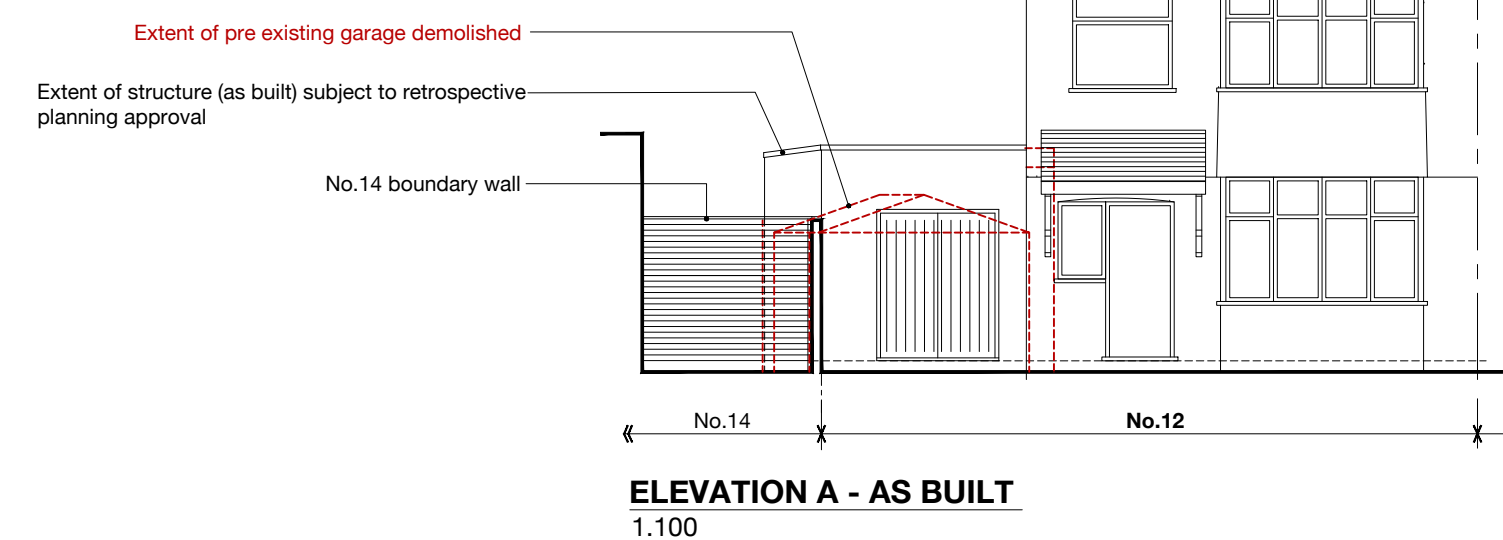

ELEVATION A - AS BUILT

1.100

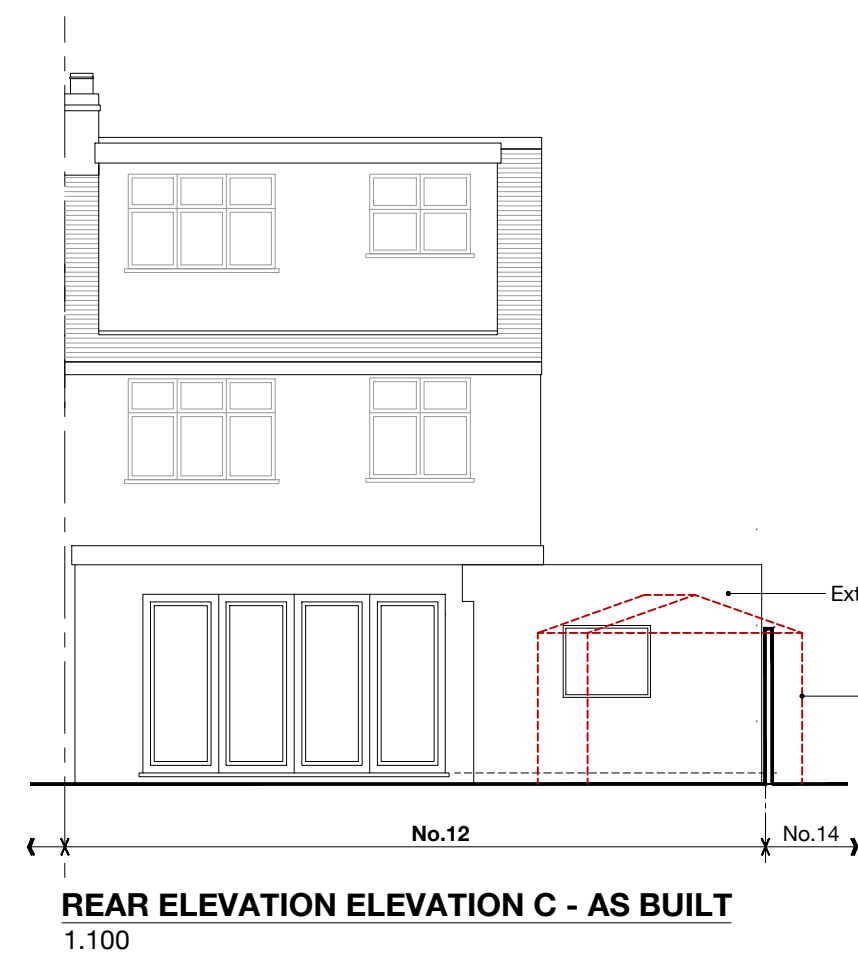

REAR ELEVATION ELEVATION C - AS BUILT

1.100

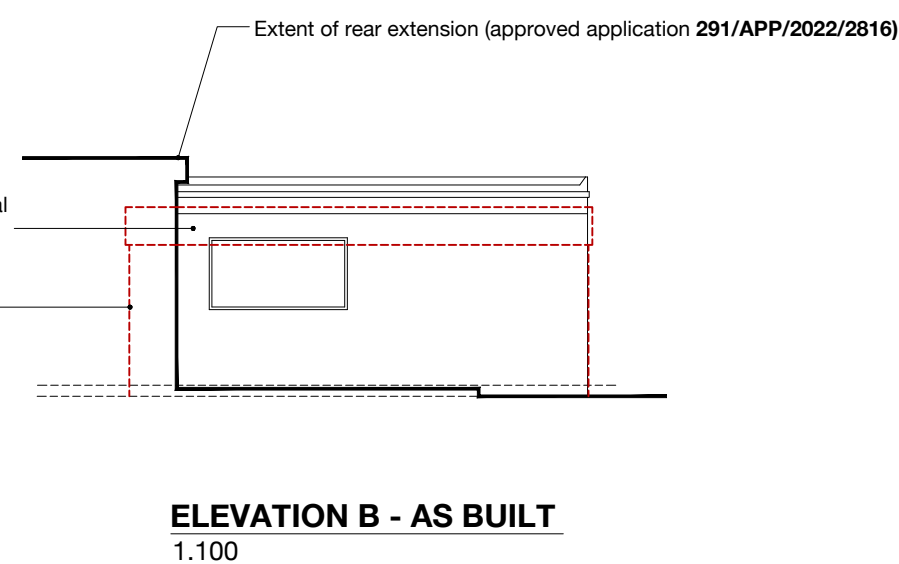

ELEVATION B - AS BUILT

1.100

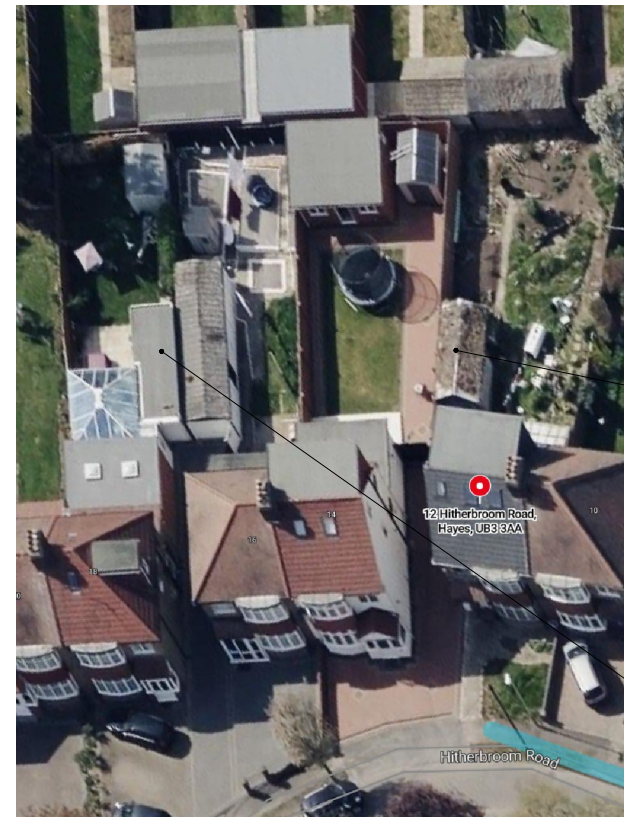

AERIAL

No.18 - Extent of additional structures beyond approved extension

No.18 - Extent of approved application 29403/APP/2015/2329

Extent of approved application 291/APP/2022/2816



LOCATION PLAN - AS BUILT

1.200

north

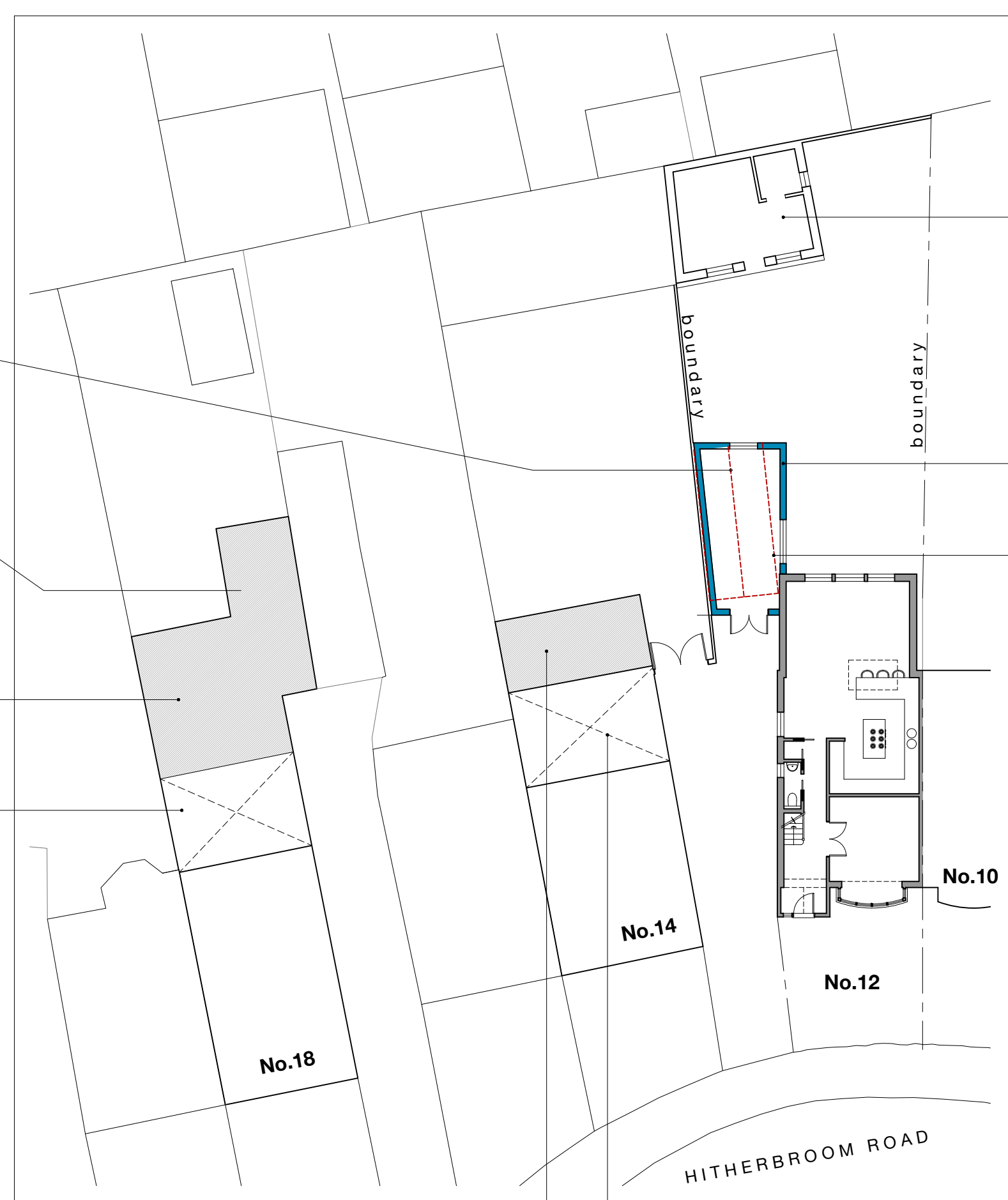

No.14 - Extent of approved application 46946/APP/2015/4635

No.14 - Extent of additional structure beyond approved extension



FRONT - PRIOR TO DEMOLITION



FRONT - AS BUILT

No.12 - Extent of new structure (as built) following demolition of timber garage / outbuilding

No.12

B	22.01.25	KSP	Elevations amended to show pre existing garage
A	03.12.24	KSP	Elevations amended
Revision			



drawing notes		© Akasi Architecture Ltd 2024	
All rights described in chapter IV of the Copyright Designs & Patents Act 1988 have been generally asserted. This Drawing must not be scaled; only figured dimensions should be used. If there are any discrepancies, or contradictions between this and other information, it should be brought to the Architect's attention.			
client: J Dhillon		project: 12 Hitherbroom Road, Hayes UB3	
drawing title: EXISTING PLANS + ELEVATIONS			
date: Nov. 2024	scale: 1:100 @A1 1:200 @A3	project no.: 2024.008	drawing no.: 03.01
			B

