

GROUND FLOOR PLAN

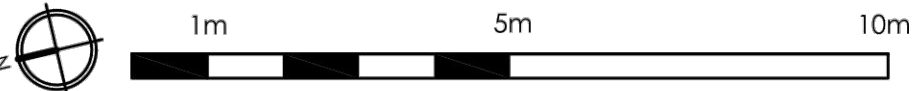

NORTH WAY

HONEYCROFT HILL

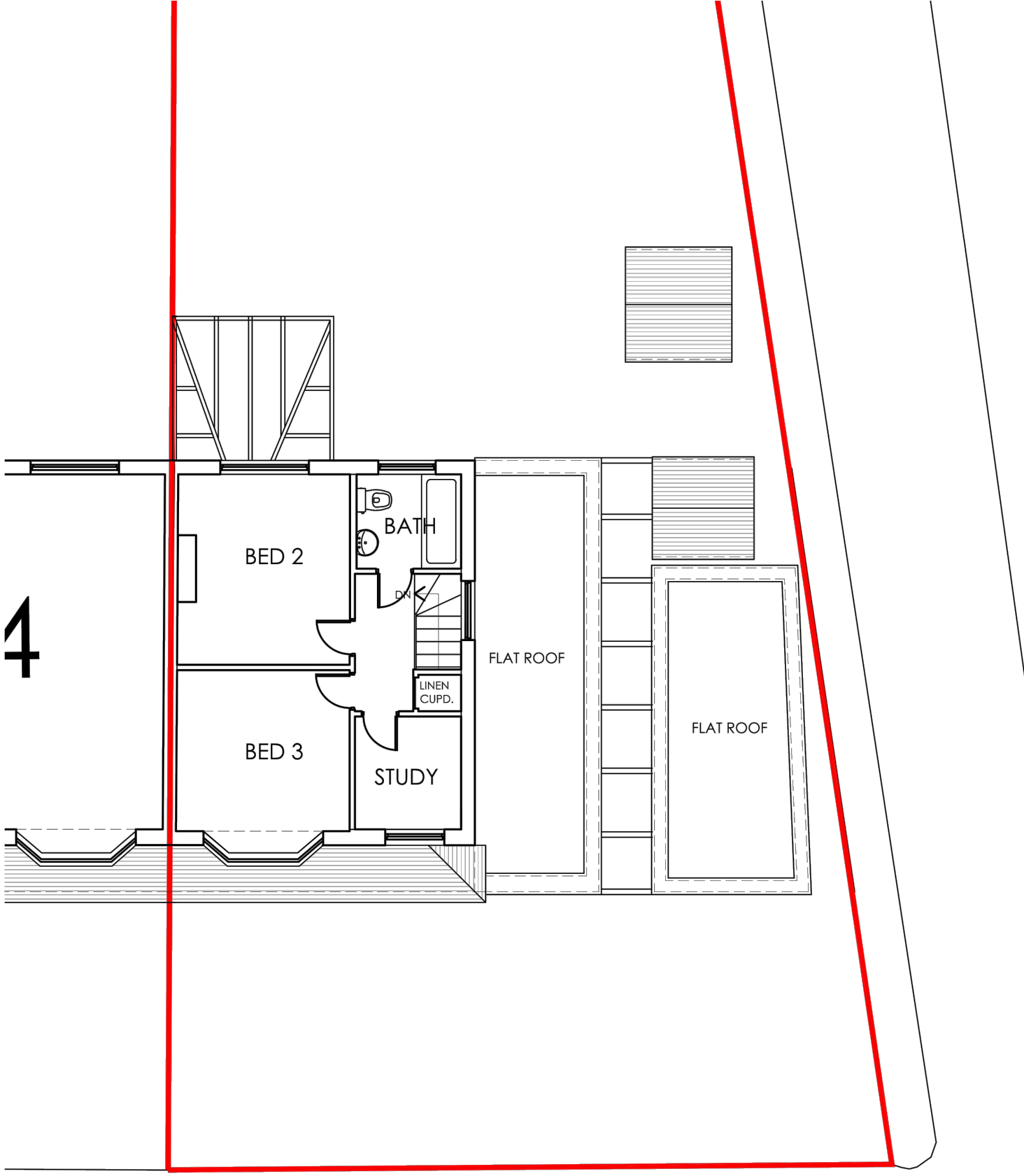

FIRST FLOOR PLAN

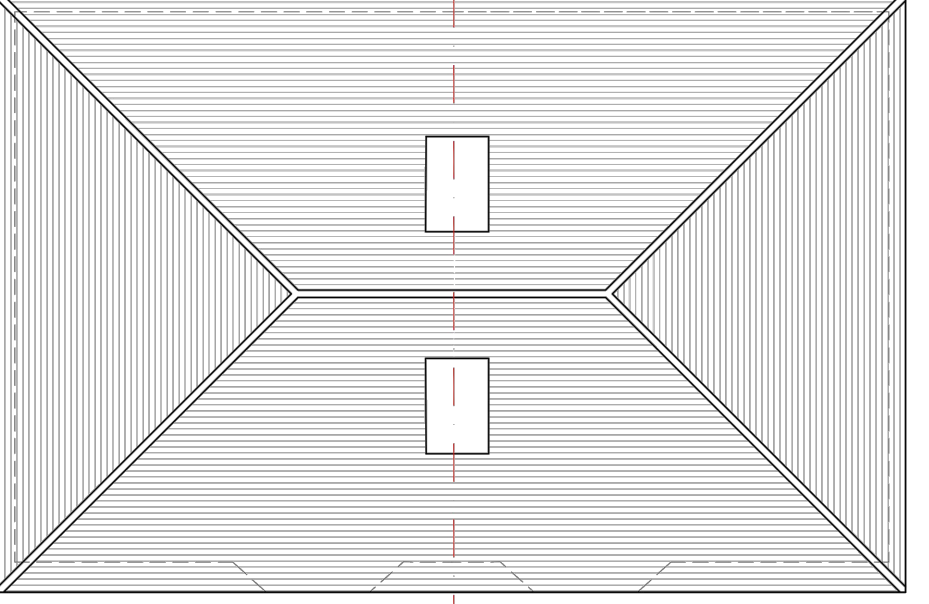

ROOF PLAN



FRONT ELEVATION



REAR ELEVATION

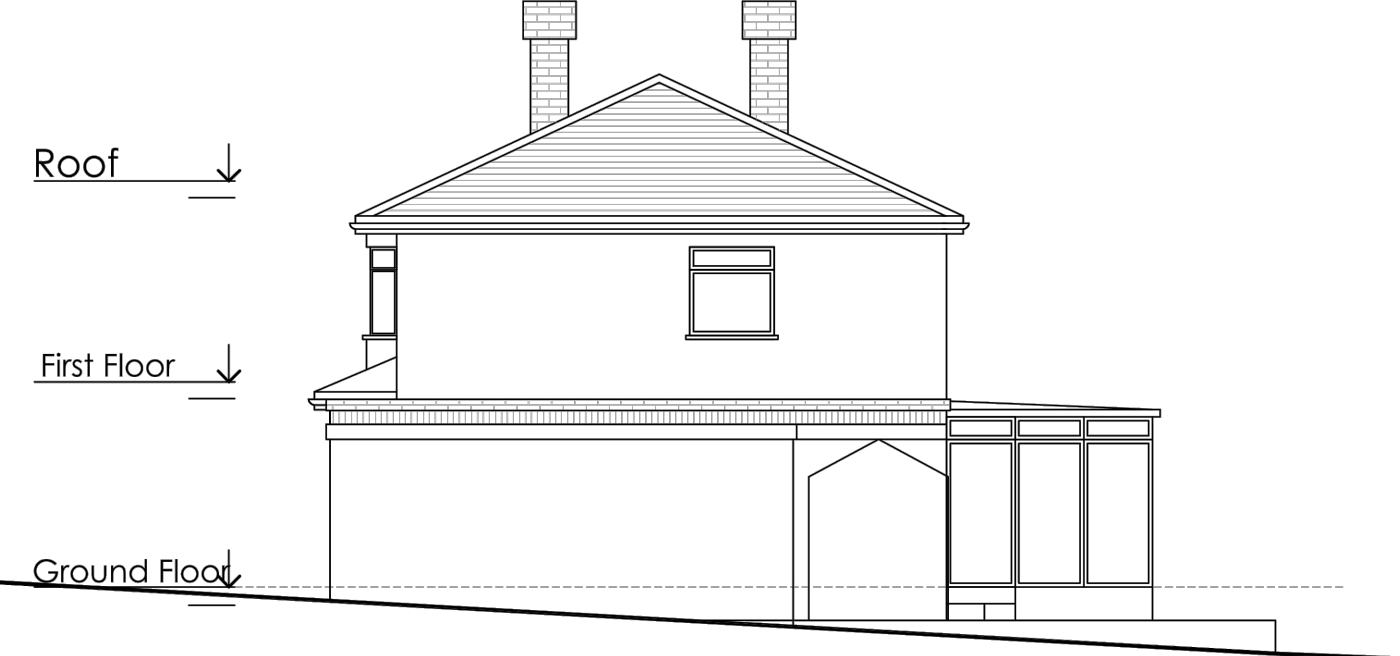

SIDE ELEVATION

REV	DRAWN	DATE
 Sdb architecture DESIGN, PLANNING & PROJECT MANAGEMENT 20 Bridgnorth Road, Wombourne, Staffs, WV5 5AA Tel: 01902 894517 Mob: 0784454194 Email: peter@sdbdesignbuild.com		
PROJECT PROPOSED NEW DWELLING 2 NORTH WAY UXBRIDGE UB10 9NG		
CLIENT DALJINDER MUDHAR		
DRAWING EXISTING FLOOR PLANS & ELEVATIONS		
DRAWN	CHECKED	APPROVED
CAD	SCALE 1:100 @ A1	DATE 14.03.2024
DRAWING No:	2875/S1	
		REV

