

1:50 0 1 2 5m

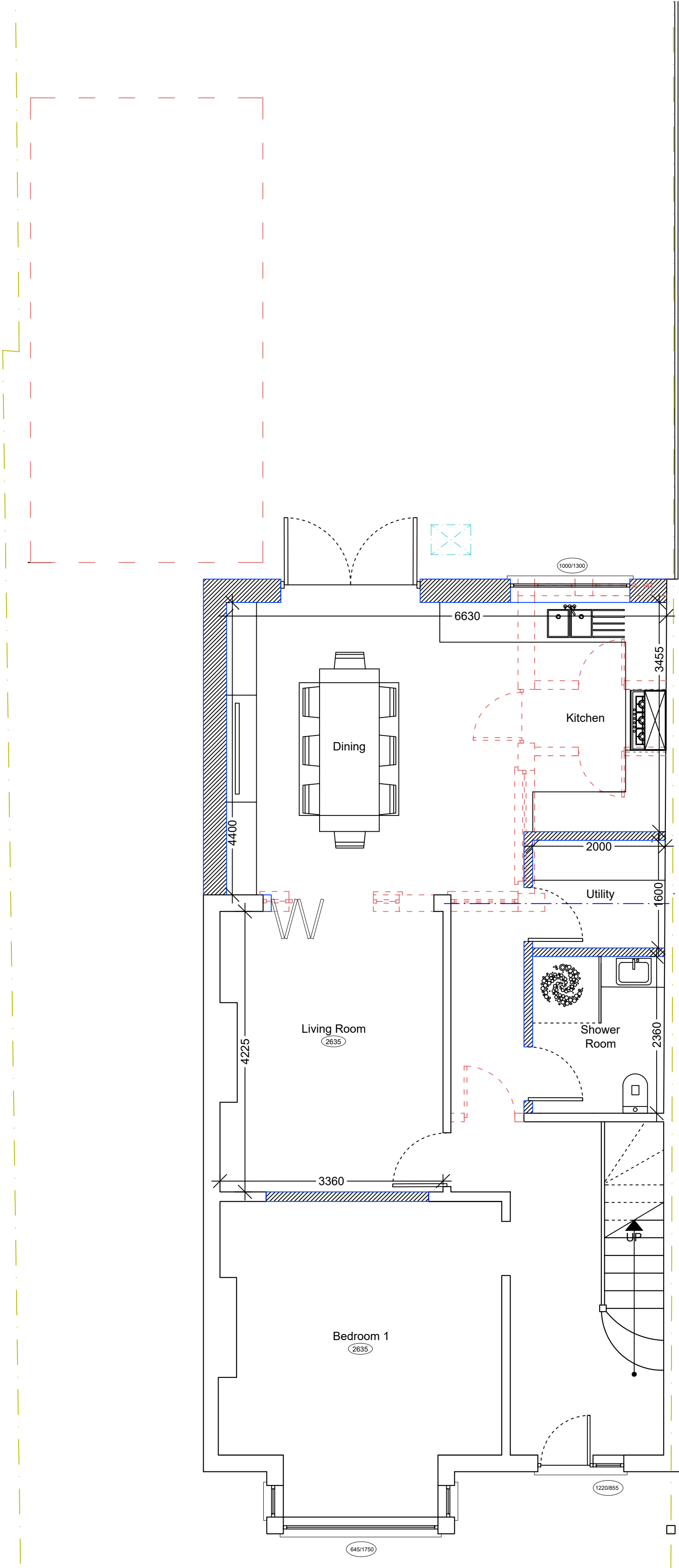

Ground Floor Plan  
1:50

- NOTES GENERAL:
- Work to figured dimensions and relative position only, confirm to designer
  - This drawing is to be read in conjunction with all relevant drawings, detailed specifications where applicable and all associated drawings in this series (if any)
  - Any discrepancy on this drawing is to be reported immediately to Oakman Architecture Ltd for clarification
  - The contractor is responsible for all temporary works and for the stability of the works in progress

	28.04.25	BJS			
Revision	Date	Drawn	Designer	Checked	Approved

Revision History

OAKMAN  
ARCHITECTURE.

Address: 7 Denham Way, Denham, UB9 5AX  
Mob.: 07787197752  
E-mail: benjamin@oakmanltd.com

Project Address: 1 Norton Road, Uxbridge, UB8 2PT  
Client: Mr and Mrs Pain

PROPOSED

Drawing Title:

Drawing Number: 2511-PL-101	Scales: 1:50 @ A3	Rev. No. —
--------------------------------	----------------------	---------------