

1:50 0 1 2 5m

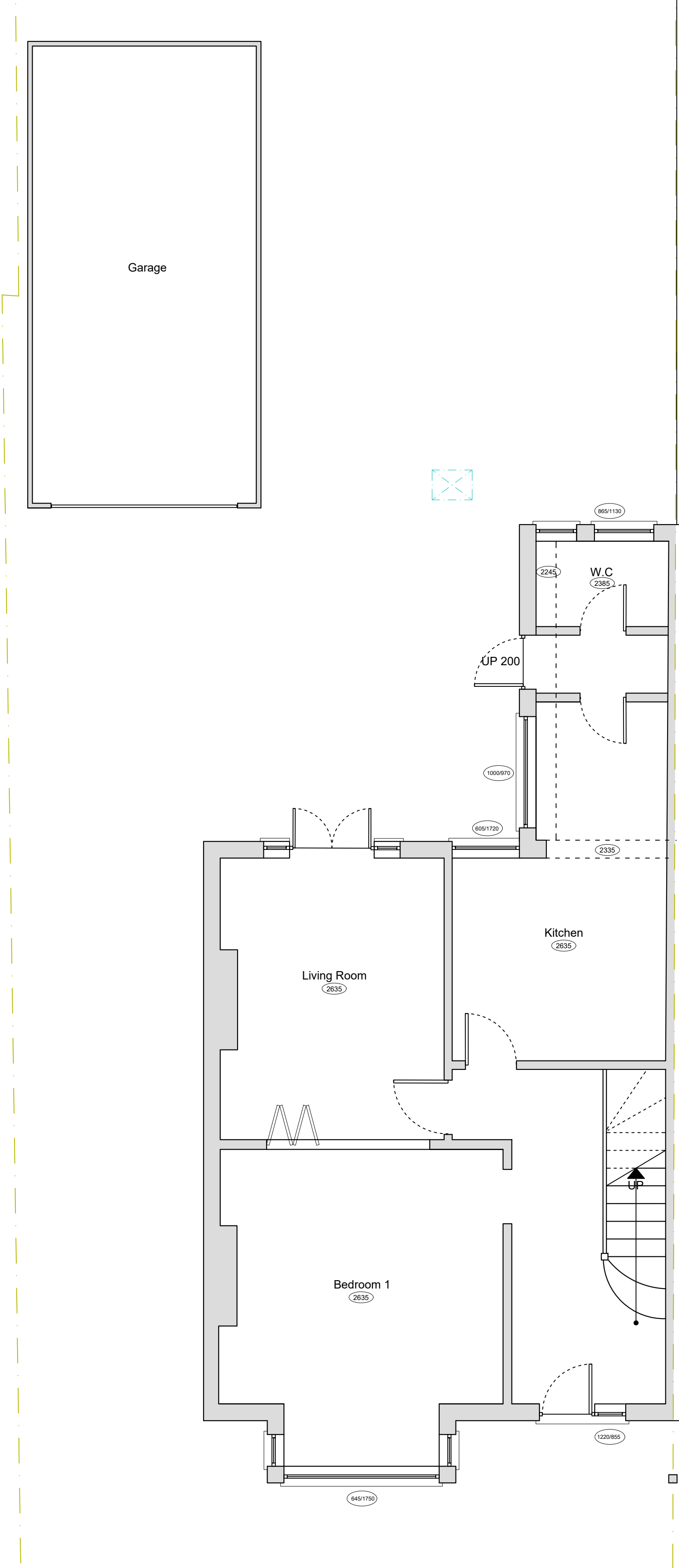

Ground Floor Plan
1:50

- NOTES GENERAL:
- Work to figured dimensions and relative position only, confirm to designer
 - This drawing is to be read in conjunction with all relevant drawings, detailed specifications where applicable and all associated drawings in this series (if any)
 - Any discrepancy on this drawing is to be reported immediately to Oakman Architecture Ltd for clarification
 - The contractor is responsible for all temporary works and for the stability of the works in progress

	23.04.25	BJS			
Revision	Date	Drawn	Designer	Checked	Approved

Revision History

OAKMAN
ARCHITECTURE.

© Address: 7 Denham Way, Denham, UB9 5AX
© Mob.: 07787197752
E_mail: benjamin@oakmanltd.com

Project Address: 1 Norton Road, Uxbridge, UB8 2PT
Client: Mr and Mrs Pain

EXISTING

Drawing Title:

Drawing Number: 2511-PL-001
Scales: 1:50 @ A3
Rev. No: —