



Key

 Existing wall to be retained

 New wall

 Existing section of wall to be removed

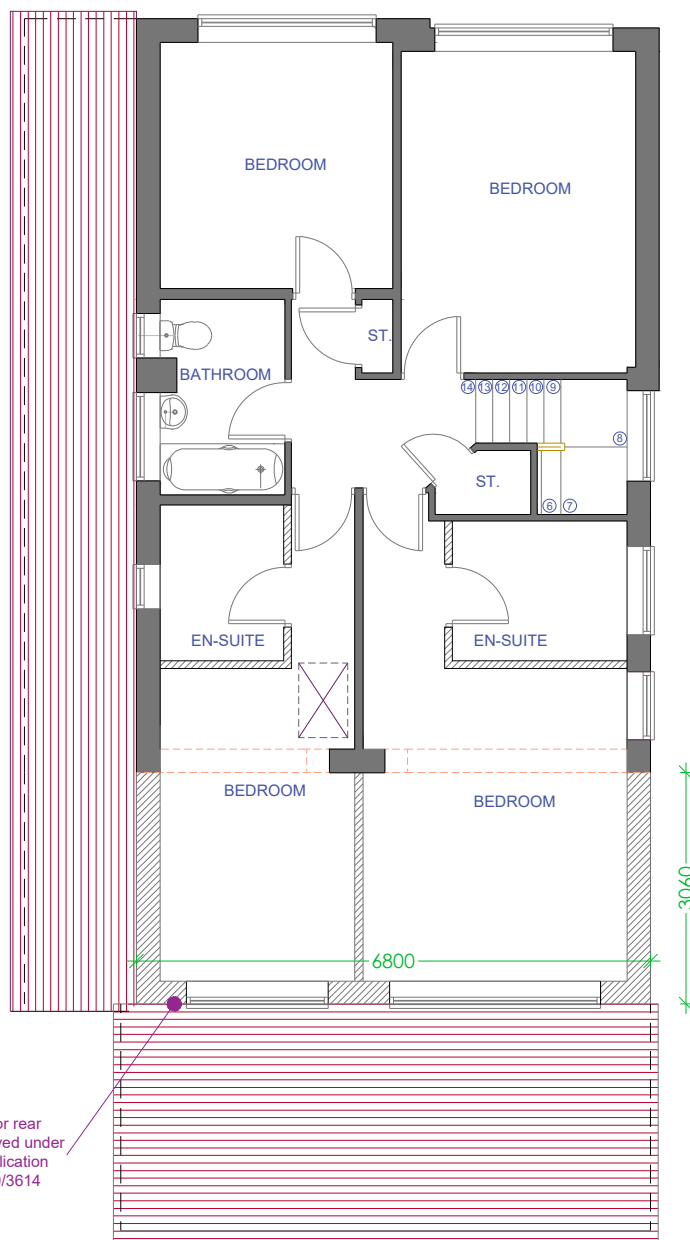

FIRST FLOOR-as proposed

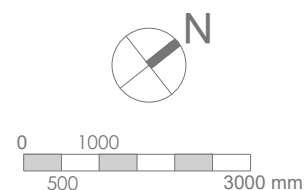

Note: All dimensions are in mm unless stated otherwise

Prepared by:
A+L Architecture
Studio, Hitchin

Address:
23, Foxfields Close,
HA6 3NU

Drawing name:
First Floor Plan: As
Proposed

Scale:
1:100 @
A4

Date drawn:
May. 2022

Drawing number:
23FC-FPII202
Rev 00