

Key

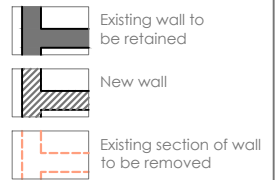

First Floor side extension incorporated in this application as this allows a tidier layout internally while the stair is shifted to the side of the house.

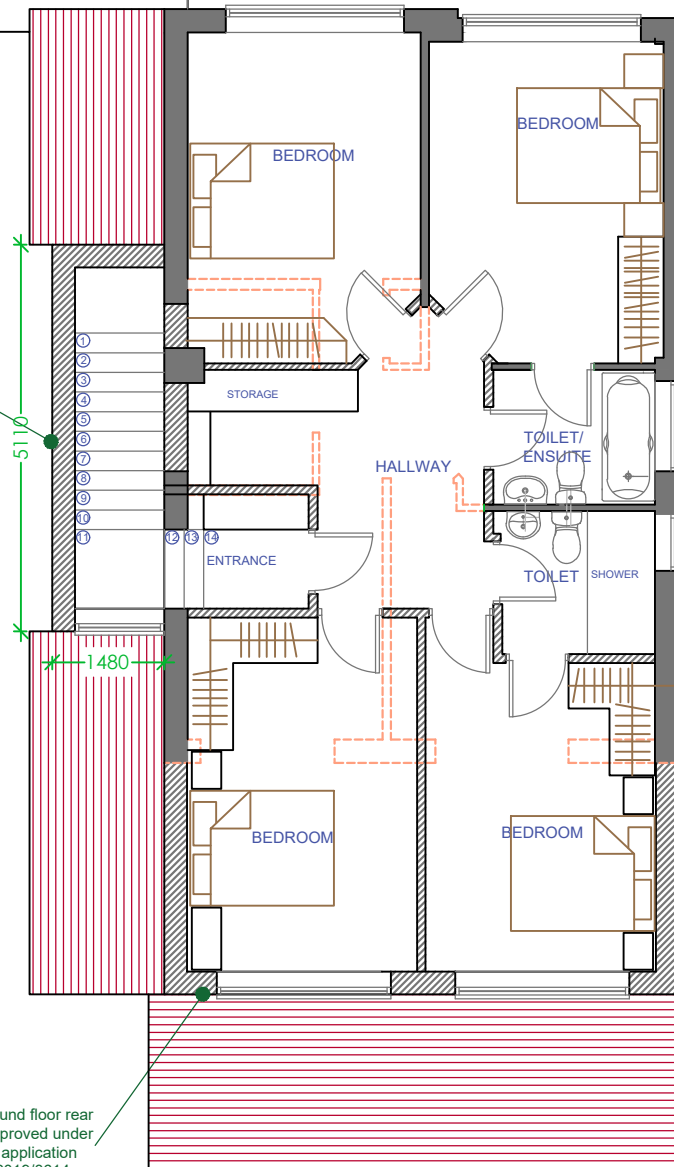

Extent of ground floor rear extension approved under householder application 28858/APP/2019/3614

FIRST FLOOR-as proposed

Note: All dimensions are in mm unless stated otherwise

Prepared by:
A+L Architecture
Studio, Hitchin

Address:
23, Foxfields Close,
HA6 3NU

Drawing name:
First Floor Plan: As
Proposed

Scale:
1:100 @
A4

Date drawn:
May. 2022

Drawing number:
23FC-FP202
Rev 01