



PROPOSED WEST ELEVATION



PROPOSED SOUTH FACING ELEVATION



PROPOSED EAST ELEVATION



PROPOSED SECTION A-A

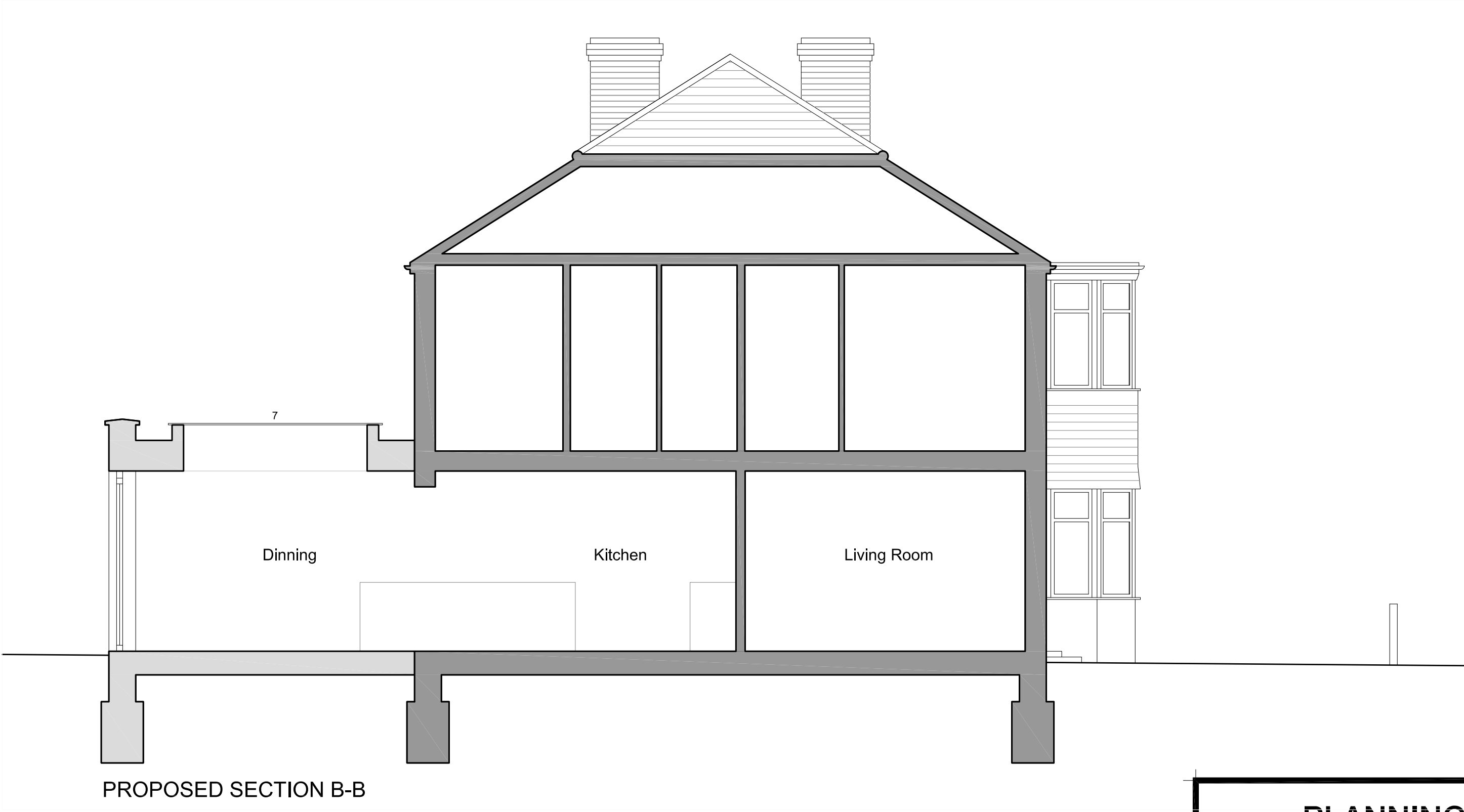

PROPOSED SECTION B-B

PLANNING
NOT FOR CONSTRUCTION

METASHAPE | ARCHITECTS

PROJECT 13 SOUTHCOTE RISE, RUISLIP HA4 7LN		TITLE PROPOSED ELEVATIONS & SECTIONS	
SCALE 1:50 @ A1	DATE 13.06.25	DRAWING No 2025-001/203	
DRAWN IL	REVIEWED -	REVISION A	

Revision	Date	Reason	Initial	Notes
A	27.10.25	Mono-pitch roof replacing dual pitch and flat roof		

MATERIALS KEY

- Pebble-dash render
- White uPVC windows
- Brick header course
- uPVC rainwater pipe & hopper
- PPC Aluminium bi-folding door - dark grey
- Concrete coping
- Rooflight
- Tiles to match existing

This drawing is for information only and is subject to Planning Approval, Statutory undertaker searches, Building Control Approval and Detailed Design Development.

Do not scale drawing. Figure dimensions to be worked to in all cases.