

The proposed work will comply with Policy D12a of the London plan

Note: This Drawing is for planning purpose and should not be used for construction.
All dimensions should be confirmed on site and any deviation should be reported back to designer.

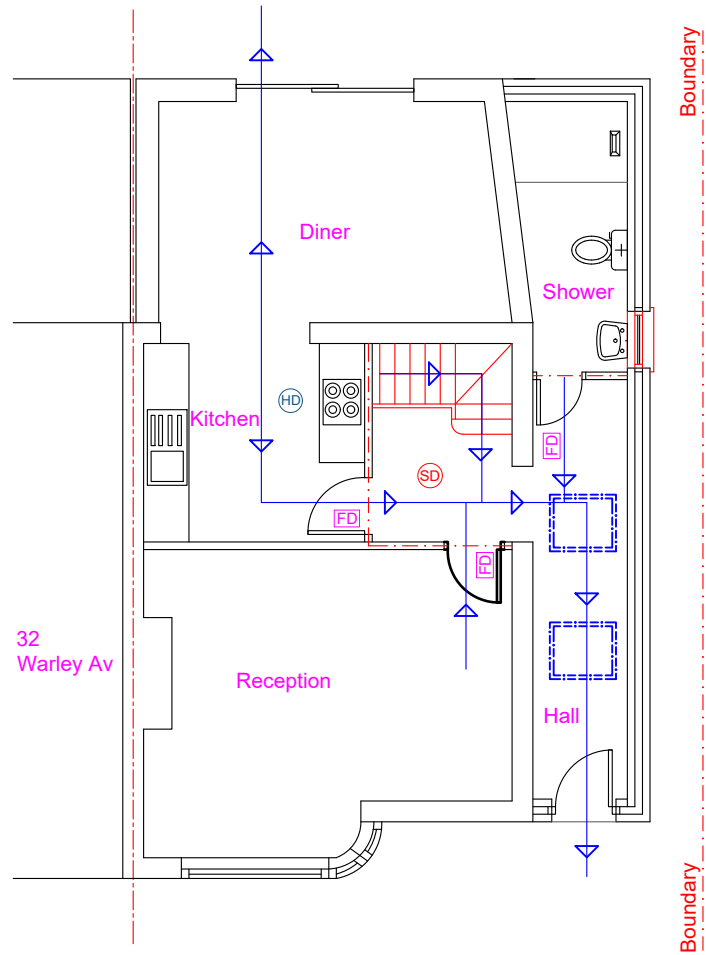

Proposed Ground Floor Layout

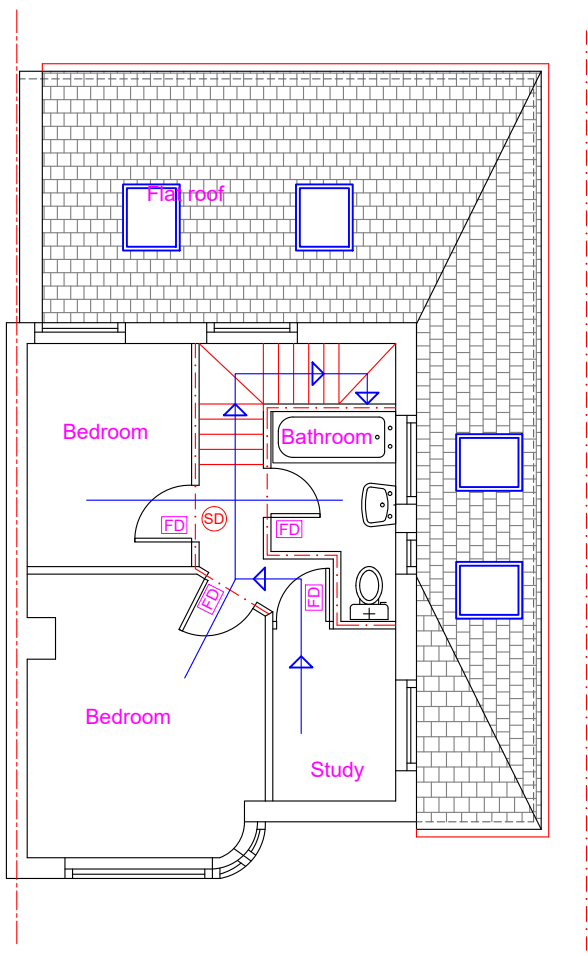

Proposed First Floor Layout



Protected Escape route compliant with Building regulations Part B



Wall compliant with BR Part B (30min Fire compliant)



Interlinked Heat Detector



Interlinked Smoke Detector



Fire Check Door

Proposed Development:
Single Storey Side Extension

Site Address:
30 Warley Avenue
Hayes
UB4 0QZ

Revisions:		
Rev	Date	Description
A	05/12/2024	
B	08/01/2024	Match the depth of SE with RE

Drawing Description:
Fire Safety Plans

Drawing No:
ART/12.2024/SE30WA/FE Rev B

Scale: 1:100
Paper Size: A3
Sheet No: 5 of 6

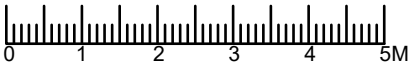

ART CONSULTANTS (UK) LTD
113 LONG LANE
STANWELL
TW19 7AL
M:07960071377
E: ARTCONSULTANTSUK@GMAIL.COM