

This is not a construction drawing and must used for planning approval only, this drawings must be read in conjunction with Building control approval drawings, structural engineer's details and all relevant statutory approval drawings. This drawing must not use as a sole basis for preparing structural calculations. All dimensions wall thicknesses and structural conditions must be verified on site prior preparing structural details. Contractor to check all dimensions and conditions on site. Any omissions and discrepancies must be notified to the supervising officer prior to producing material and commencing construction

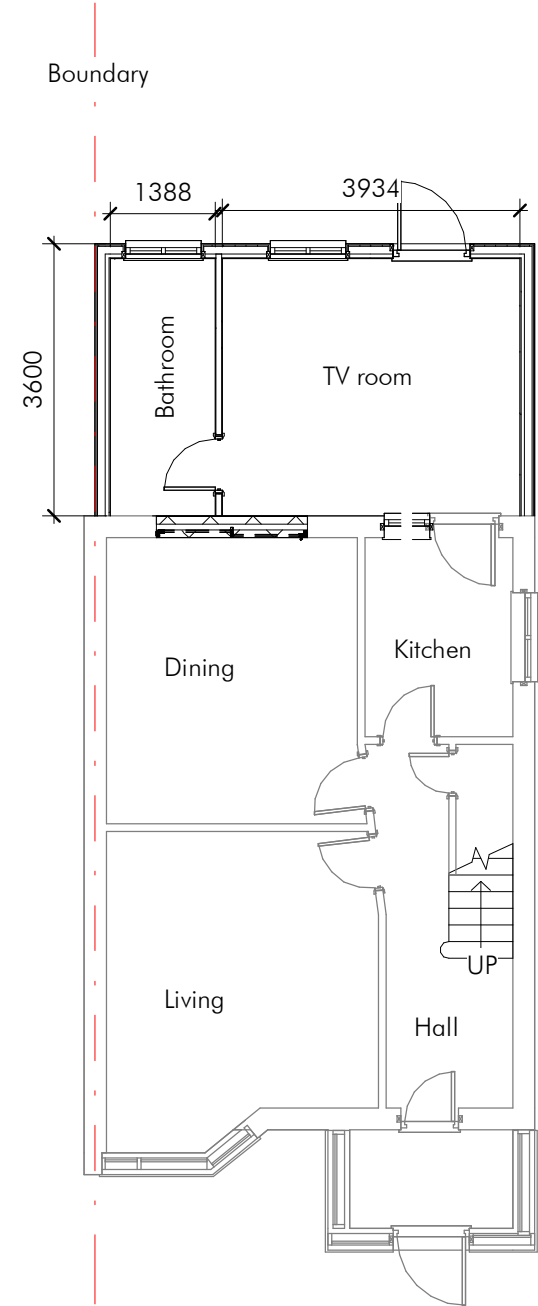

Ground Floor - Proposed
1 : 100

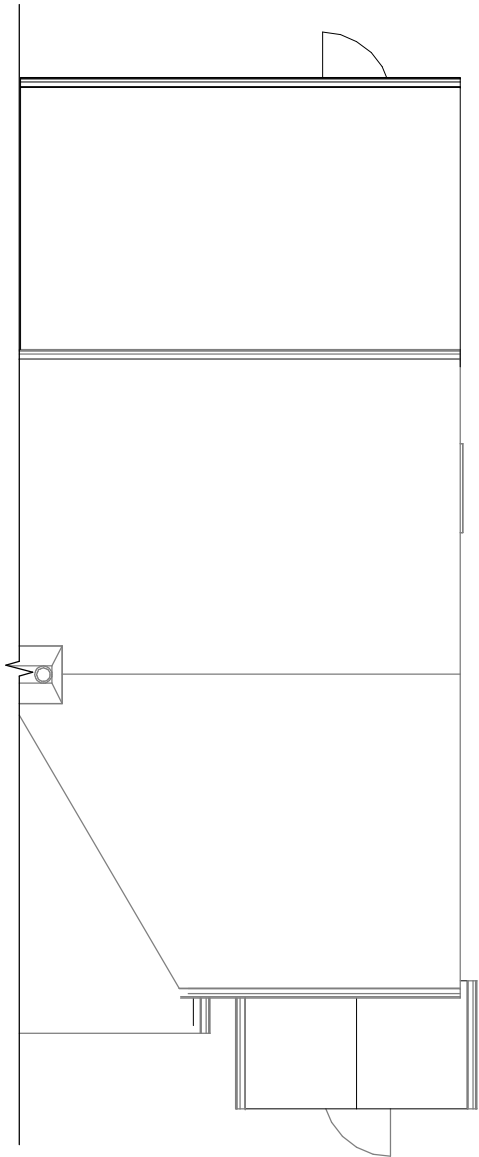

Roof Plan - Proposed
1 : 100



Re-Draw.
ARCHITECTURAL DESIGN & PLANS

Project
80 Hatch Ln, Harmondsworth, West Drayton, UB7 0BA

Title
Single storey rear extension

CLIENT
Mr Jhony Singh

Date
12-11-2024
Drawn by
HS
Checked by
MS

DRWAING NUMBER
A206HS-V2-3

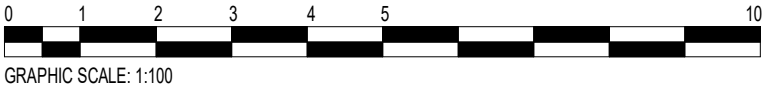

Scale (@ A3)
1 : 100
Rev 2



This is not a construction drawing and must used for planning approval only, this drawings must be read in conjunction with Building control approval drawings, structural engineer's details and all relevant statutory approval drawings. This drawing must not use as a sole basis for preparing structural calculations. All dimensions wall thicknesses and structural conditions must be verified on site prior preparing structural details. Contractor to check all dimensions and conditions on site. Any omissions and discrepancies must be notified to the supervising officer prior to producing material and commencing construction



Front Elevation - Proposed
1 : 100

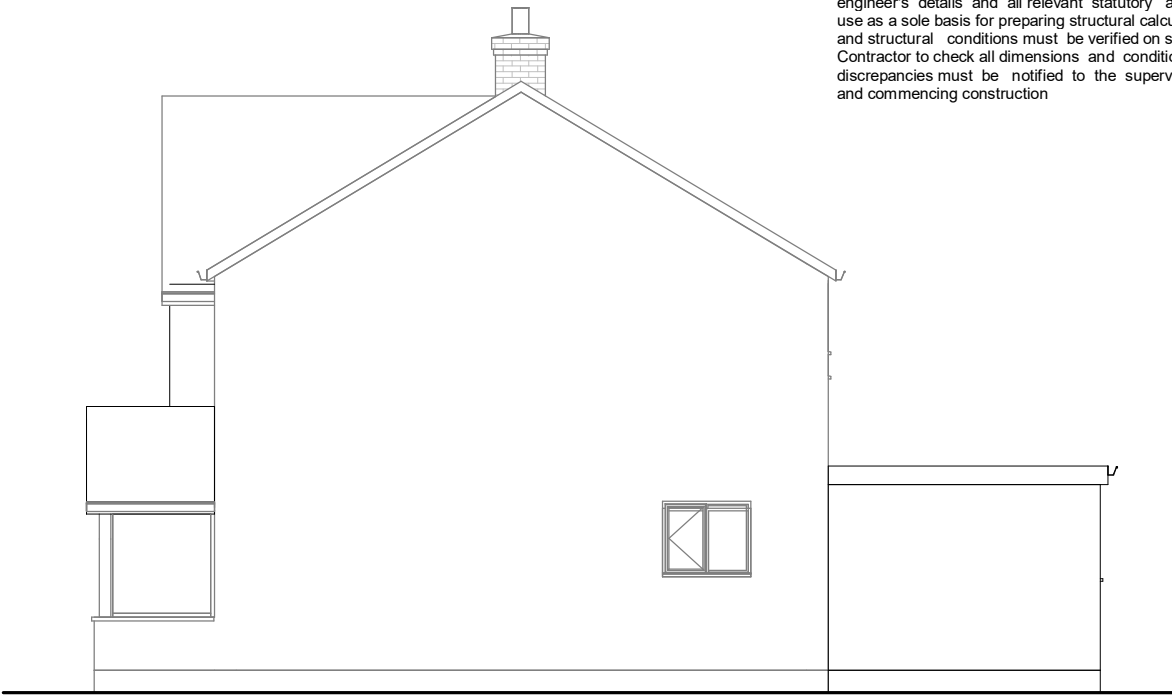

E Elevation - Proposed
1 : 100

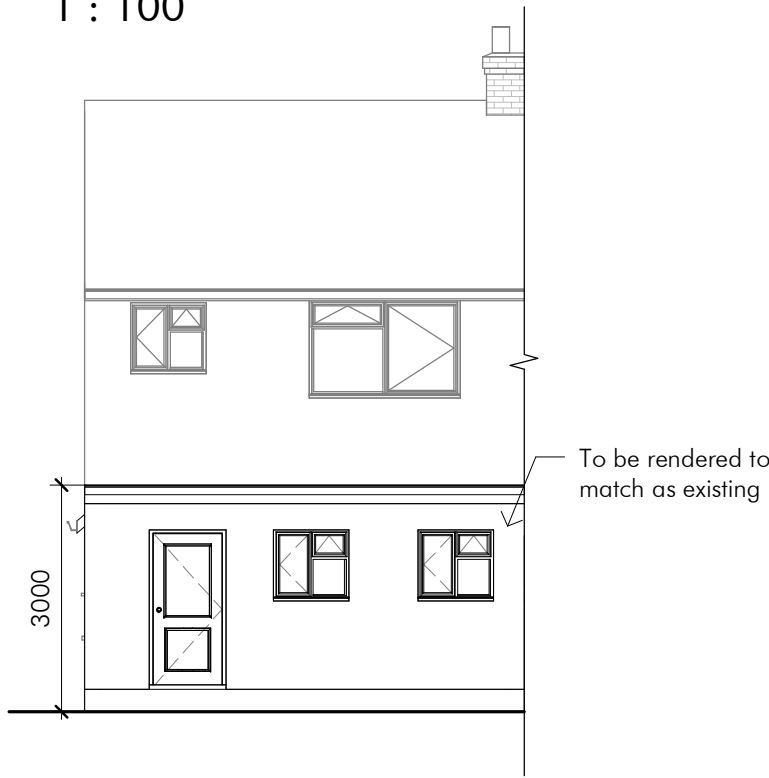

Rear Elevation - Proposed
1 : 100

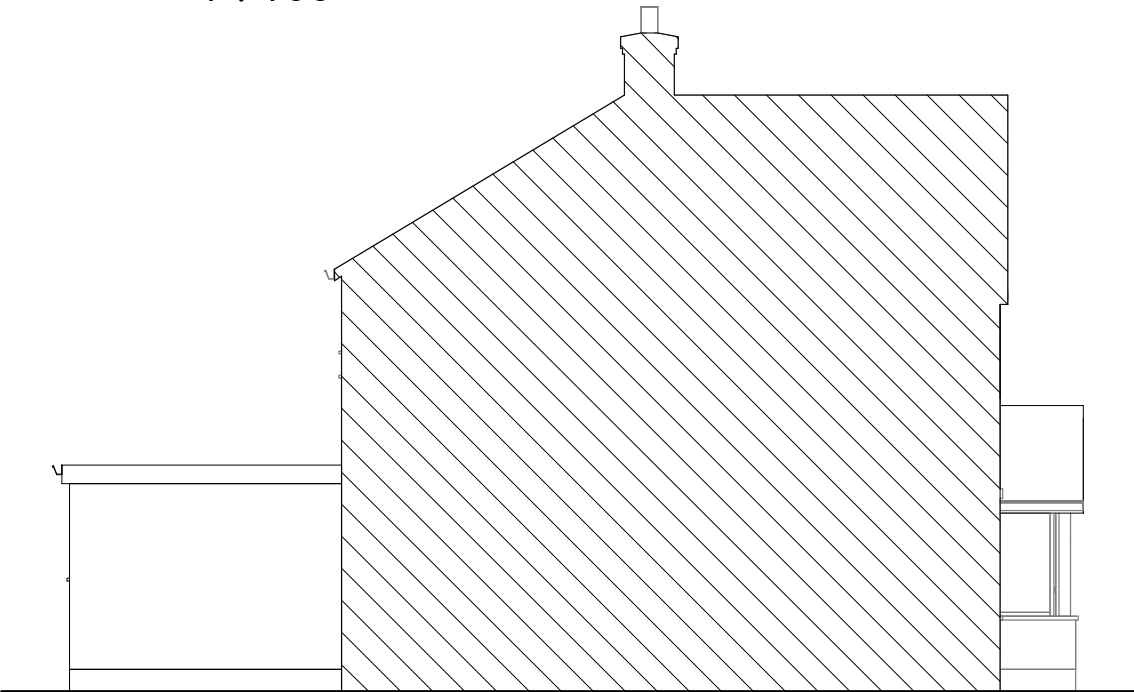

W Elevation - Proposed
1 : 100



Re-Draw.
ARCHITECTURAL DESIGN & PLANS

Project
80 Hatch Ln, Harmondsworth, West Drayton, UB7 0BA

Title
Single storey rear extension

CLIENT
Mr Jhony Singh

Date
12-11-2024
Drawn by
HS
Checked by
MS

DRWAING NUMBER
A206HS-V2-4

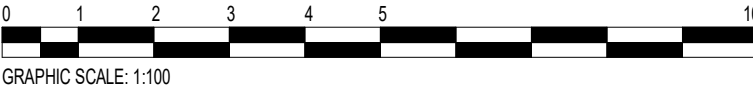

Scale (@ A3)
1 : 100
Rev
2



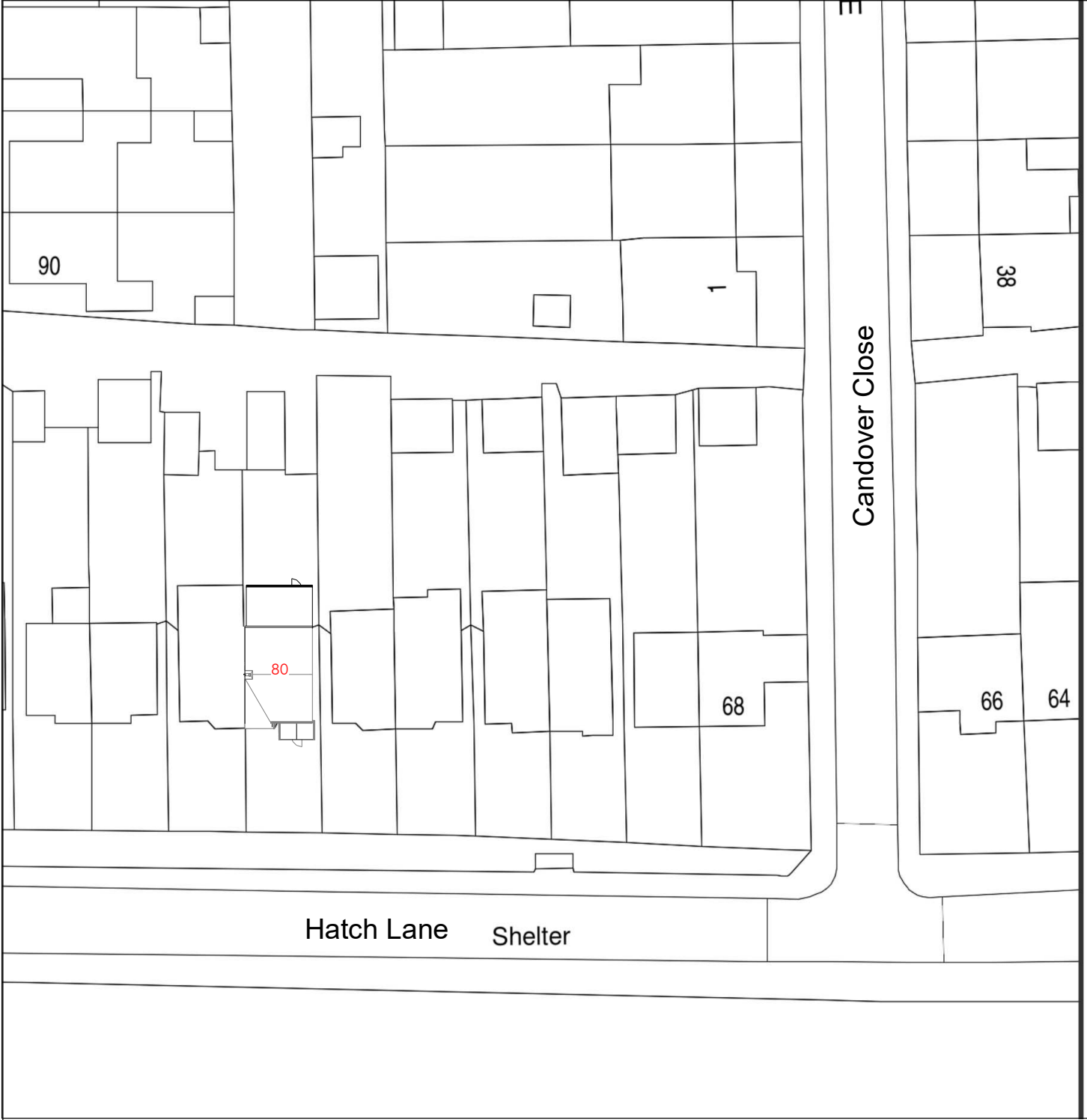

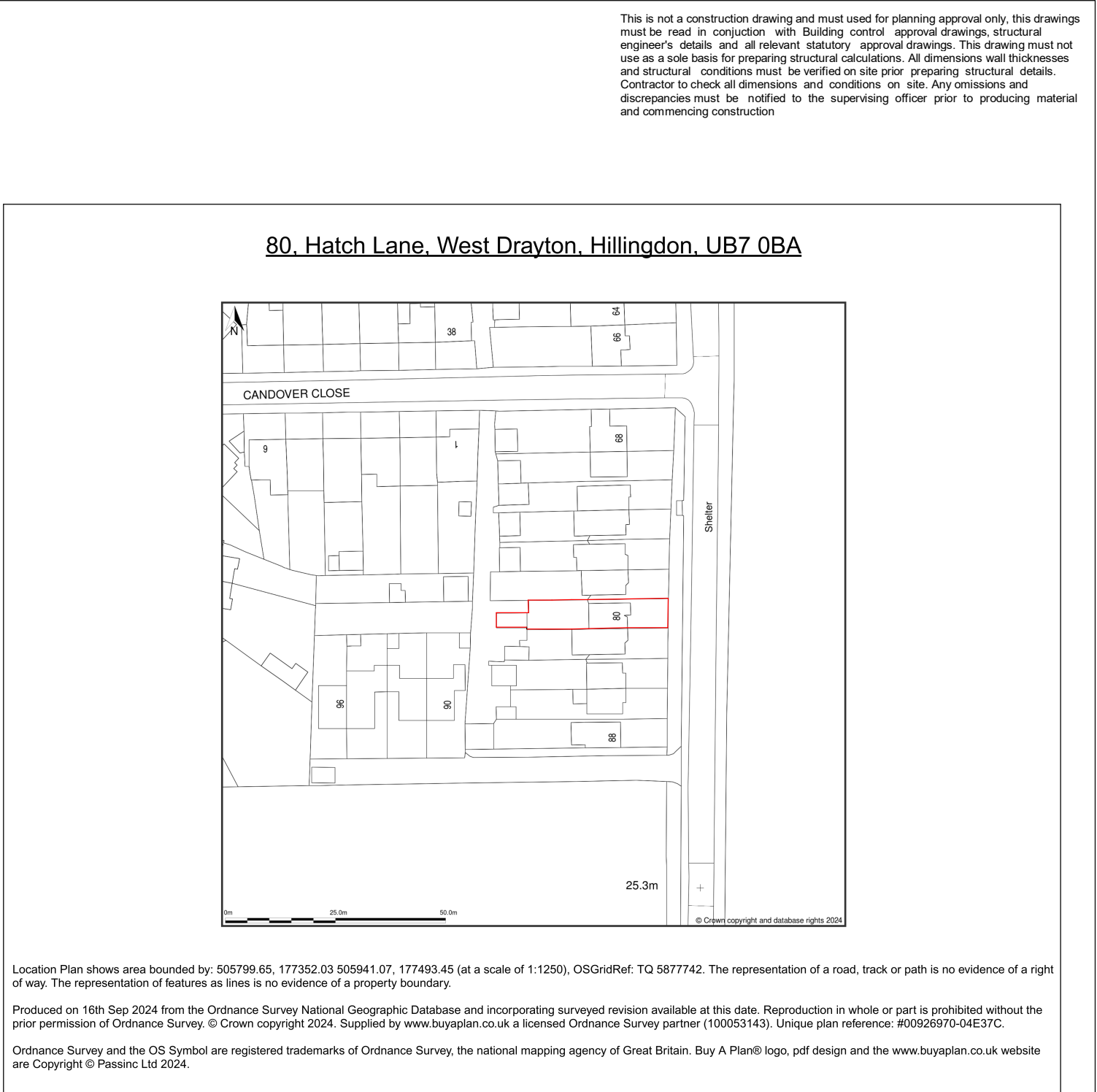

Site Plan
1 : 500



Location Plan
1 : 1250

	Project 80 Hatch Ln, Harmondsworth, West Drayton, UB7 0BA		CLIENT Mr Jhony Singh		Scale (@ A3) As indicated		
	Title Single storey rear extension		Date 12-11-2024 Drawn by HS Checked by MS	DRWAING NUMBER A206HS-V2-5	Rev 2		
			Scale as indicated on plans				