

Ground Floor - Existing  
1 : 100

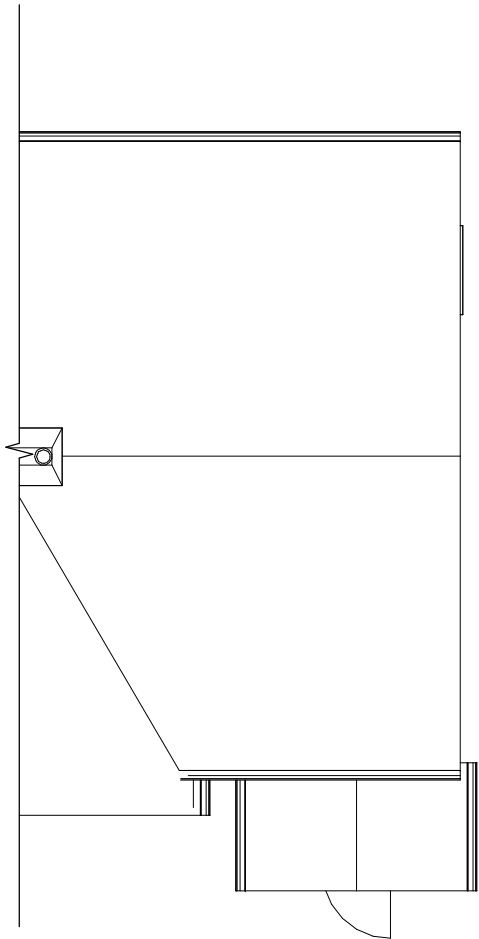

Roof Plan - Existing  
1 : 100



**Re-Draw.**  
ARCHITECTURAL DESIGN & PLANS

Project  
80 Hatch Ln, Harmondsworth, West Drayton, UB7 0BA

Title  
Single storey rear extension

CLIENT  
Mr Jhony Singh

Date  
07-10-2024  
Drawn by  
HS  
Checked by  
MS

DRWAING NUMBER  
A206HS-V1-1



Scale (@ A3)  
1 : 100  
Rev 1



This is not a construction drawing and must used for planning approval only, this drawings must be read in conjunction with Building control approval drawings, structural engineer's details and all relevant statutory approval drawings. This drawing must not use as a sole basis for preparing structural calculations. All dimensions wall thicknesses and structural conditions must be verified on site prior preparing structural details. Contractor to check all dimensions and conditions on site. Any omissions and discrepancies must be notified to the supervising officer prior to producing material and commencing construction



Front Elevation - Existing  
1 : 100

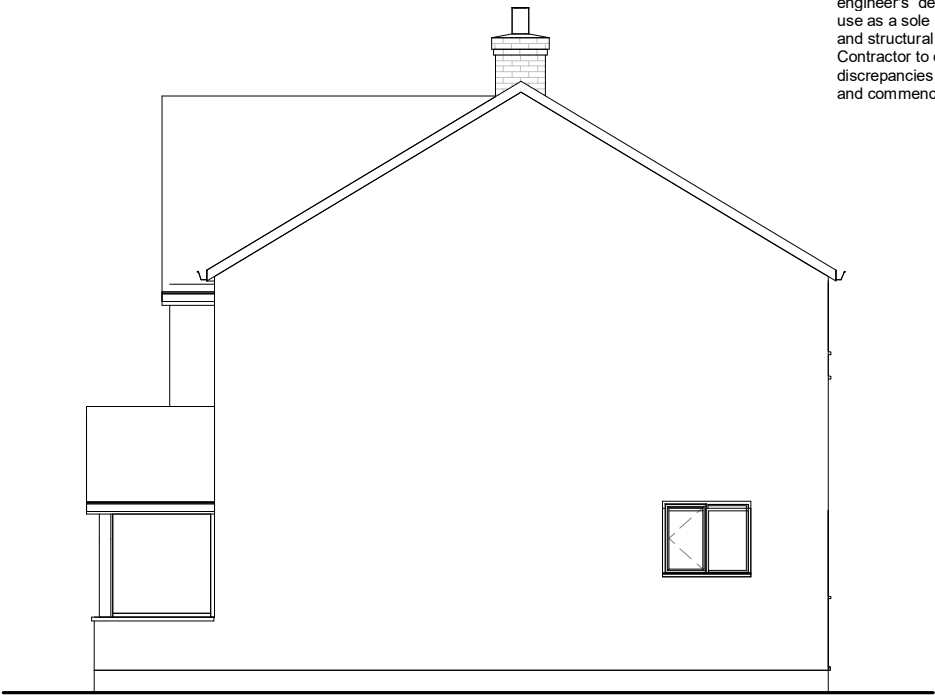

E Elevation - Existing  
1 : 100



Rear Elevation - Existing  
1 : 100

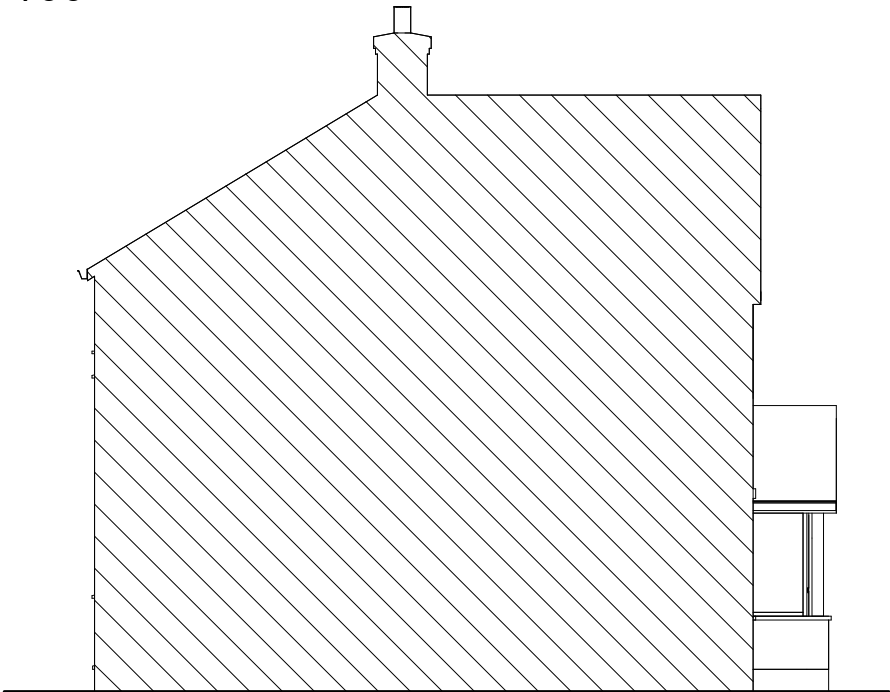

W Elevation - Existing  
1 : 100



**Re-Draw.**  
ARCHITECTURAL DESIGN & PLANS

Project  
80 Hatch Ln, Harmondsworth, West Drayton, UB7 0BA

Title  
Single storey rear extension

CLIENT  
Mr Jhony Singh

Date  
07-10-2024  
Drawn by  
HS  
Checked by  
MS

DRWAING NUMBER  
A206HS-V1-2

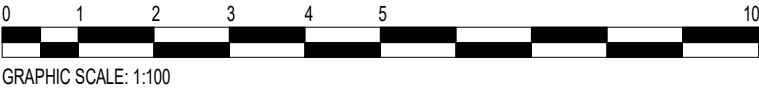

Scale (@ A3)  
1 : 100  
Rev  
1

