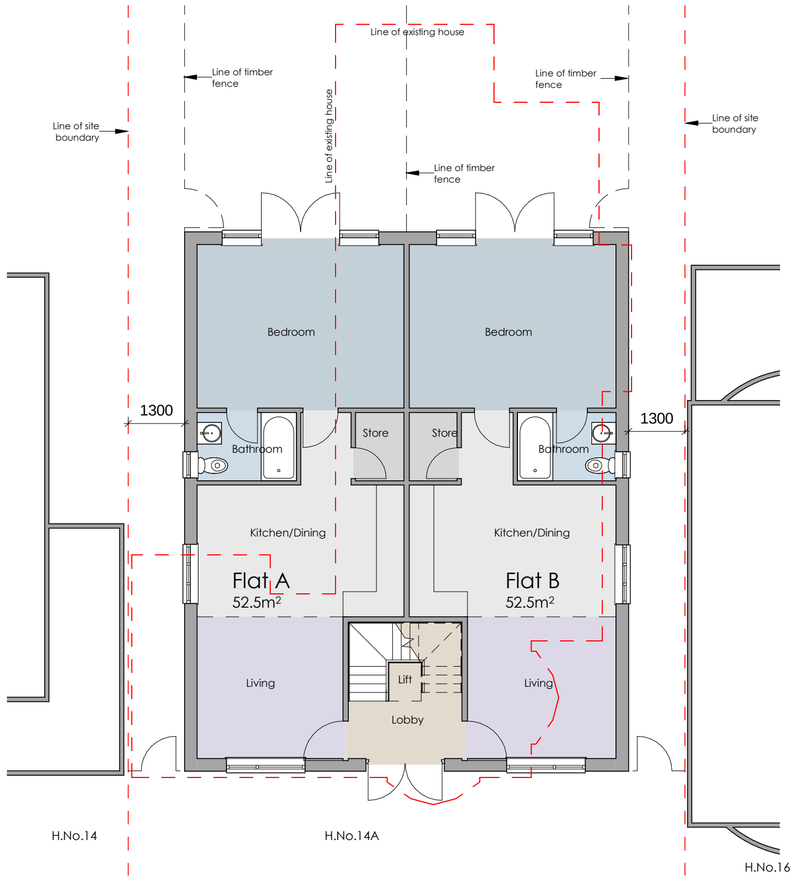

1 A-301 Proposed Ground Floor
1 : 100

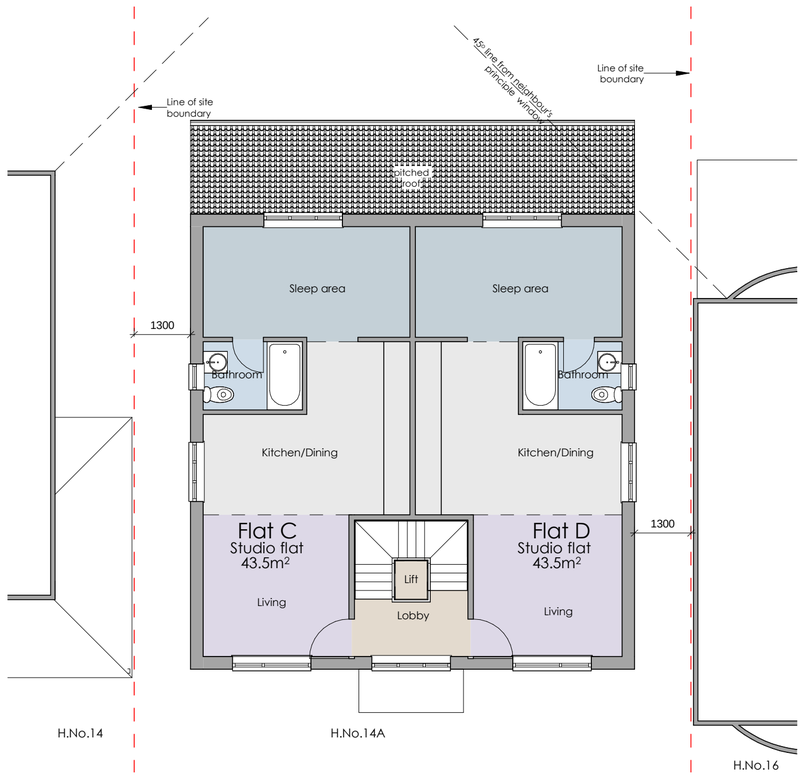

2 A-301 Proposed First Floor Plan
1 : 100

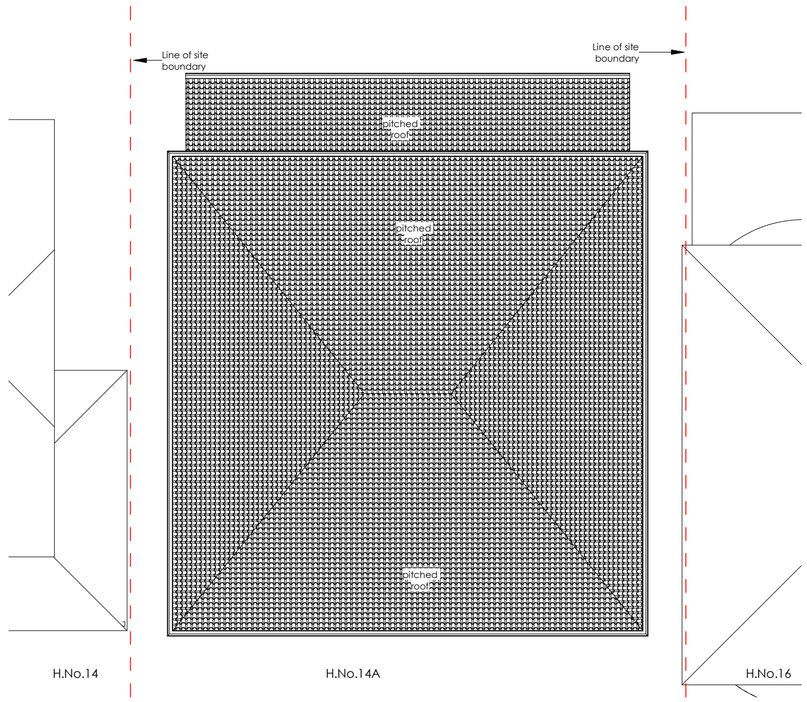

3 A-301 Proposed Roof Plan
1 : 100

Flats A & B (1b 2p):
London Plan: $50m^2 + 2m^2$
Flat A: $52.5\ m^2$
Flat B: $52.5\ m^2$

Flats C & D (1b 1p):
London Plan: $39m^2 + 1m^2$
Flat C: $43.5\ m^2$
Flat D: $43.5\ m^2$

Total Occupancy: 6 Persons

Rev. No.	Description	Date

- **Project:** Demolition of existing bungalow, proposed two storeyed dwelling and conversion into multiple flats
- **Address:** 14A, Bourne Avenue, Ruislip, HA4 6TZ
- **Client:** Mr Farid malty
- **Title:** Proposed Plans
- **Project No:** 16P0511 - 010 • **Drg No:** A-301 • **Rev:**
- **Scale:** 1 : 100 @A2 • **Date:** July 2017