

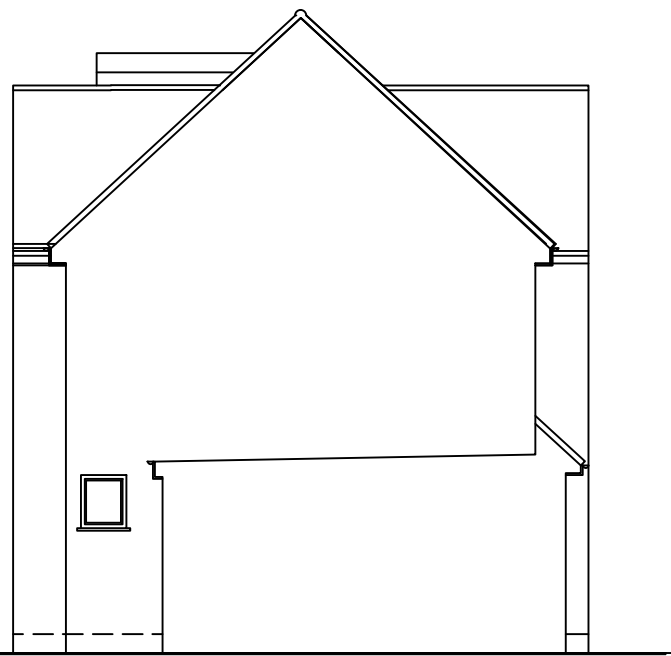

Proposed Front elevation

Proposed side elevation

Proposed rear elevation



Proposed side elevation

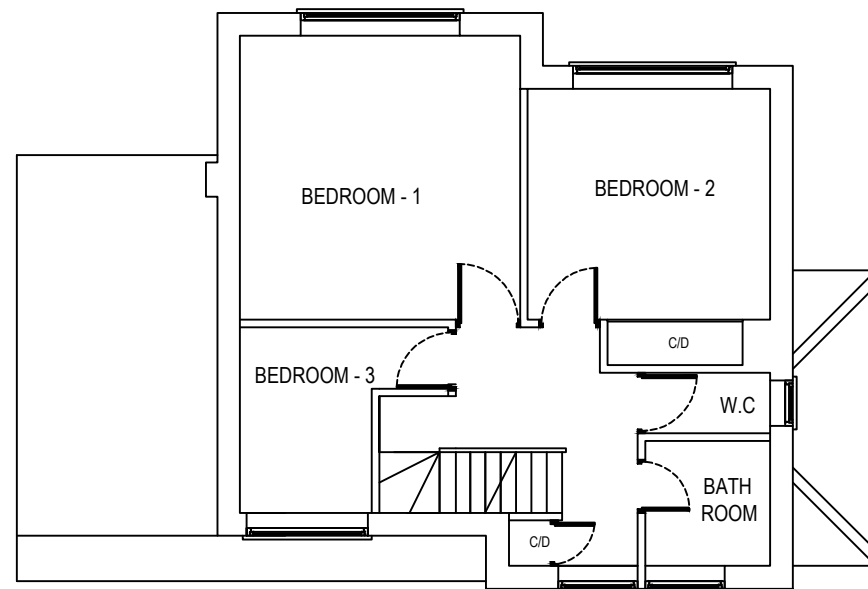

Proposed First Floor Plan

Dormer Volume
 Hip to gable
 $(3.35 \times 3.13) = 10.85 / 2 = 5.24$
 $5.24 \times (6.7/2) = 17.56\text{m}^3$
 $17.56 \times 2 = 35.13\text{m}^3$
 Rear Dormer
 $1.904 \times 2.08/2 \times 3.15 = 6.23\text{m}^3$
 $35.13 + 6.23 = 41.37 \text{ m}^3 \text{ Total}$

0.5m 1m 2m 3m 4m 5m 6m
 Scale bar scale 1: 100

No.	Revision/Issue	Date
KVL Designs Ltd. kvldesignsltd@hotmail.com		
Title : Proposed hip to gable loft conversion with rear dormer		
at 19 Cedars Dr, Uxbridge UB10 0JT		
DWG no. 19/Ced/13		
03/03/25		
1:100 @ A3		