

0. Basement Floor Plan 1:100

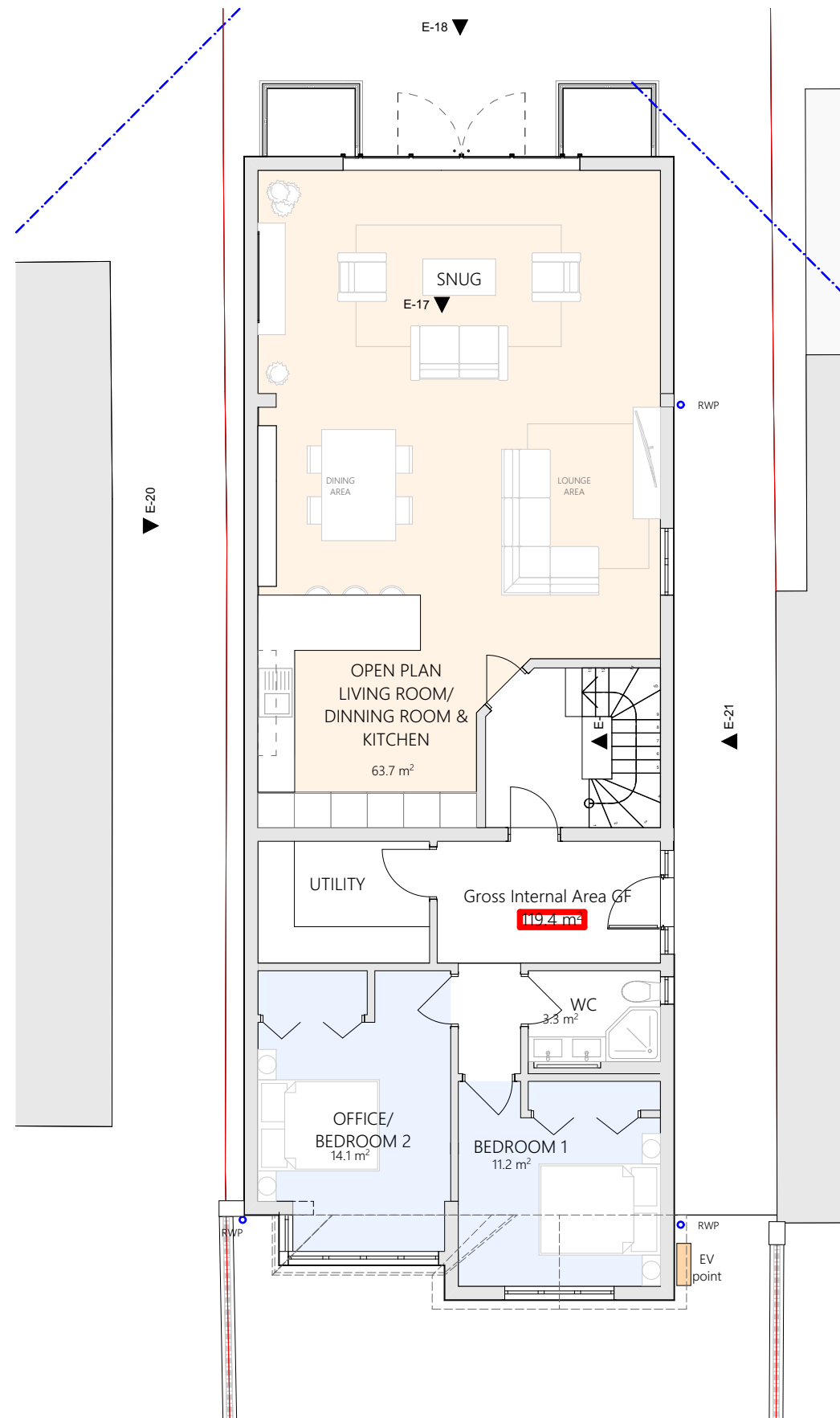

1. Proposed Ground Floor 1:100

© This drawing remains the property of The Keen Partnership and shall not be copied without prior written consent.

All dimensions to be checked on site and any discrepancies to be reported before work commences.

Notes:

Gross Internal Floor Areas of the Proposed Building.

312.59m²

1:100



THE KEEN PARTNERSHIP

The Courtyard
Edinburgh Road
Reading RG30 2UA
Tel: 0118 9510 855
Fax: 0118 9510 866
chris@keenpartnership.co.uk
www.keenpartnership.co.uk

cabe
chartered association
of building engineers

RICS

Client:

Kamran Sadiq

Job Title:

20 Nicholls Ave Uxbridge UB8 3JL

Drawing Title:

Proposed Plans

Drawing Date:

5.11.2021

Status:

PLANNING DRAWINGS

Issue Date:

29/04/2022

Drawn By:

CM

Scale:

@A3

Job No:

9085

Drawing No:

PL-07

Rev: