

All doors / frames in Hallway at ground , first and second floor rooms to be provided with FD30 Fire doors

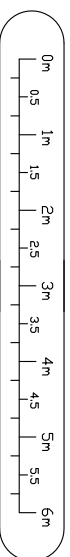
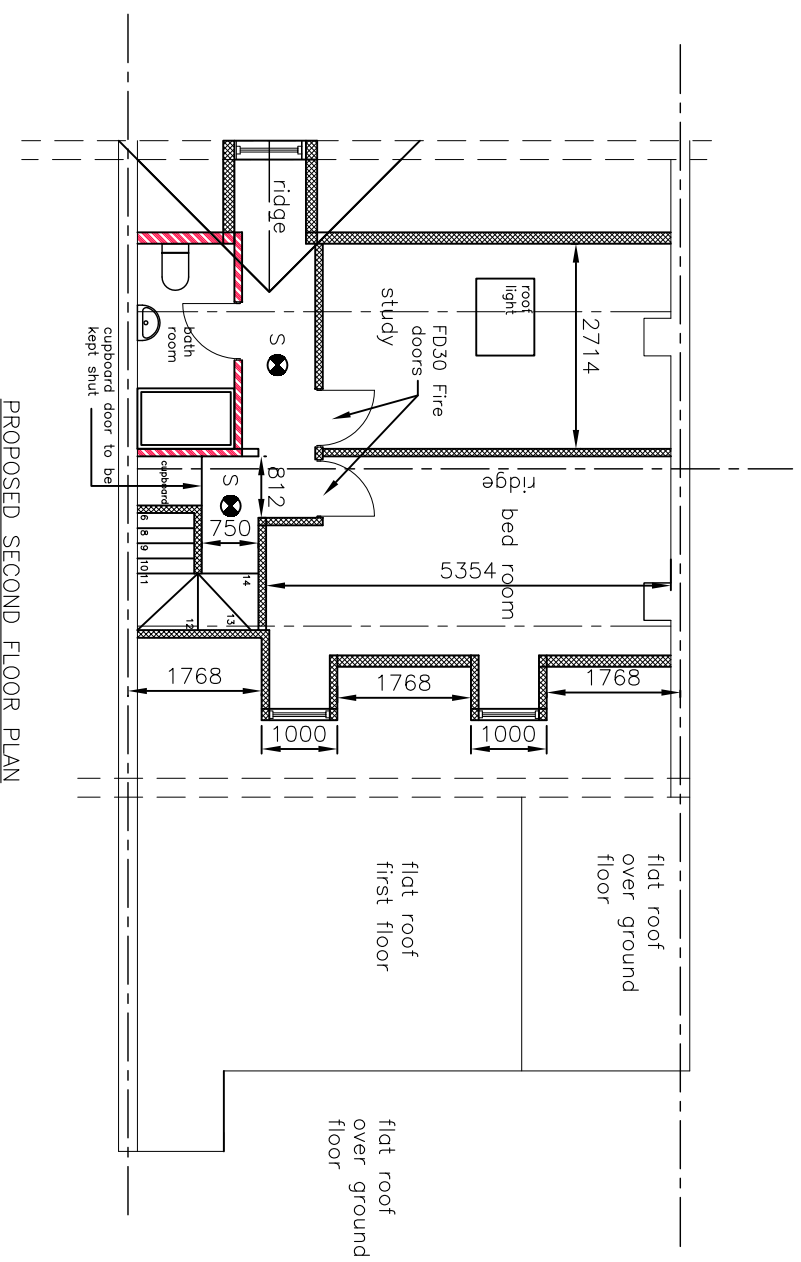

		DRAWING TITLE Existing & Proposed second floor layout			TITLE Proposed conversion of roof space to habitable use to include 2 rear dormers and 1 front roof light. 170a Field End Road, Eastcote, Ruislip, Pinner HA5 1RH			Owner Mr S S Mukhlal	
REV	DATE	DESCRIPTION	Drawn by	Date	Scale	Drawing No.	Revision		
			Dev	June 24	1:100	F-02	01		