

Note:
This application is similar to Approved application Ref:5457/APP/2022/1026. Building form and location is exactly similar.

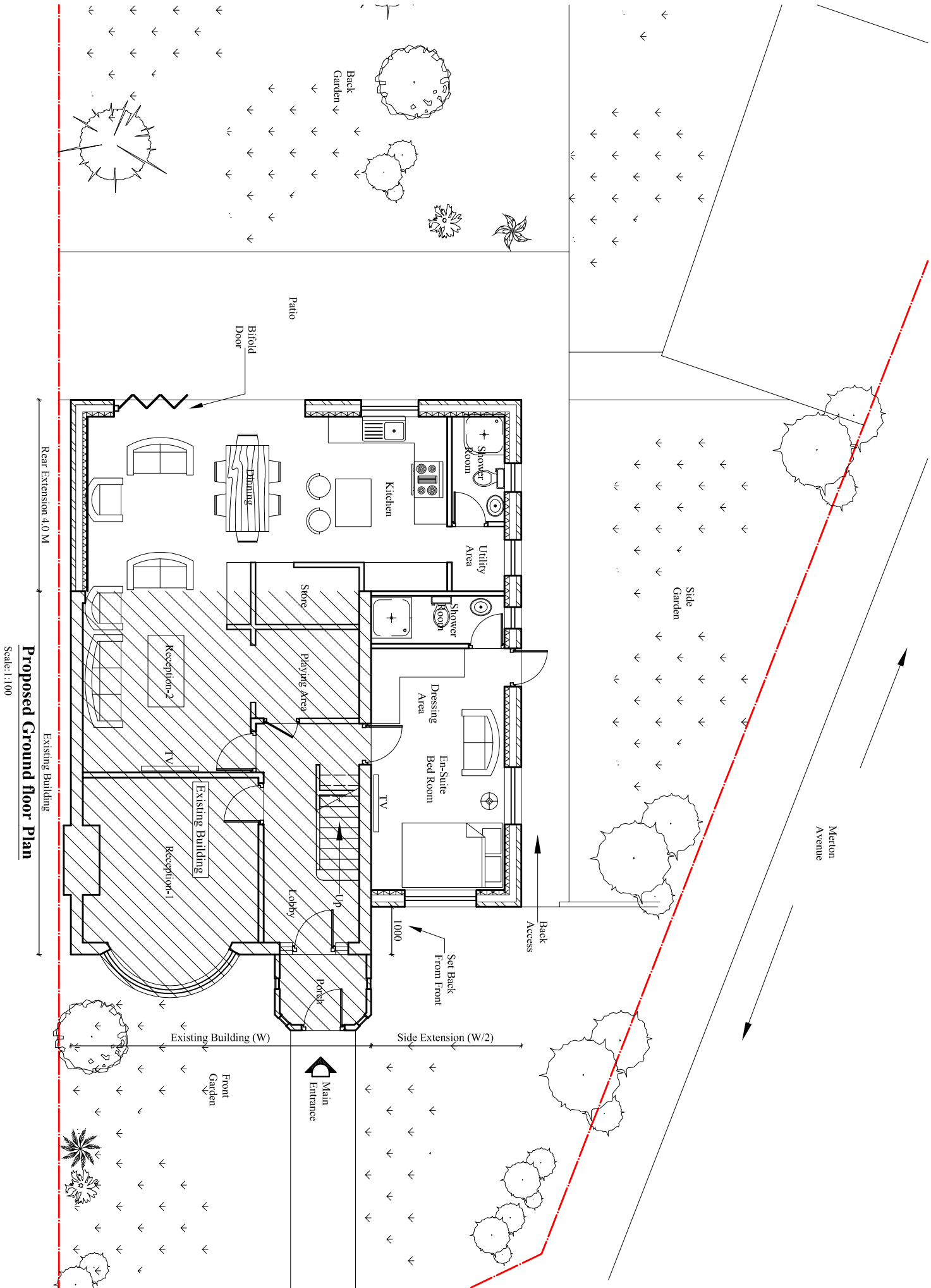

Contact:
Email: info@bluearchdesign.co.uk,
Cell: 044 + 078 3293 8374
Web site: www.bluearchdesign.co.uk

Notes:
© 2024 Blue Architecture Limited.
All rights reserved.
All drawings are for the purpose of gaining
Planning Permission approval only.
All written dimensions to be taken in
preferences to scaled dimensions.

| Rev. | Description | By | Ckd | Date |
|------|-------------|----|-----|------|
| | | | | |
| | | | | |
| | | | | |
| | | | | |
| | | | | |

Client:
Mr. Nishant Dhungana.

Project:
Part Single part Double Storey Side /Rear
Wraparound Extension, incorporating a rear
dormer with roof windows.

Location:
50 Windsor Avenue,
Hillingdon, UB10 9AX.

Status:
PLANNING

Title:
Proposed Ground floor plan.

| | | | |
|------------------------------|-------------------------|---------------------------|-----------|
| Drawn by: L.p | Str. Et. --- | Checked by: R.k | Sheet no. |
| Project no: BAL-50 | Sheet Size A3 | | |
| Date: 16/03/2024 | Scale: 1:100 | | 02 |