

Proposed Ground Floor

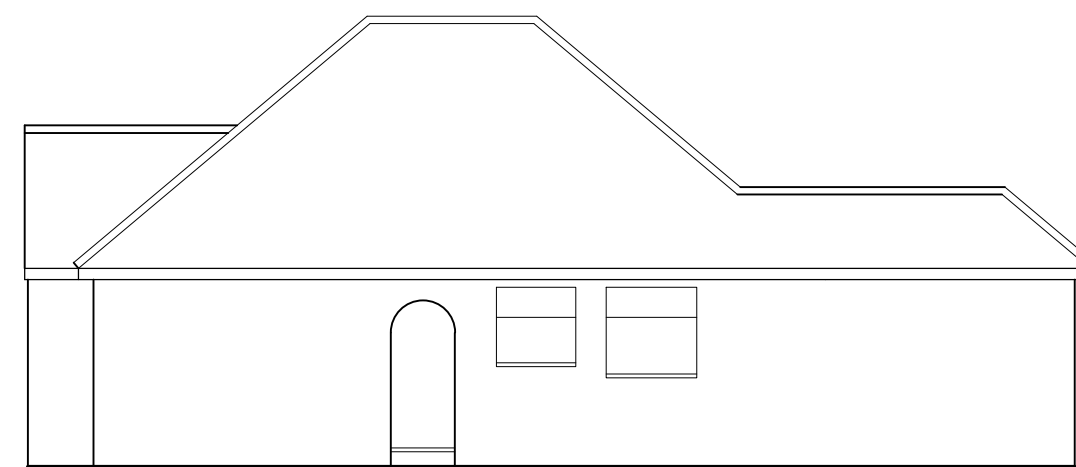

Front



Side

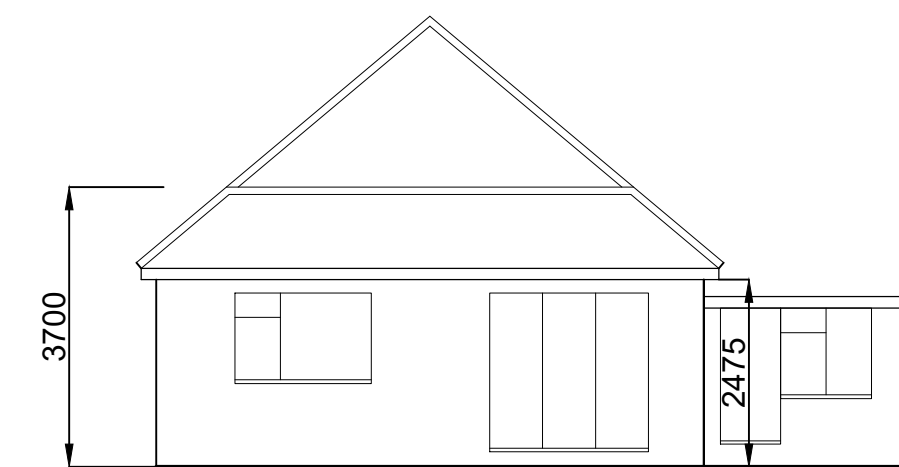

Rear

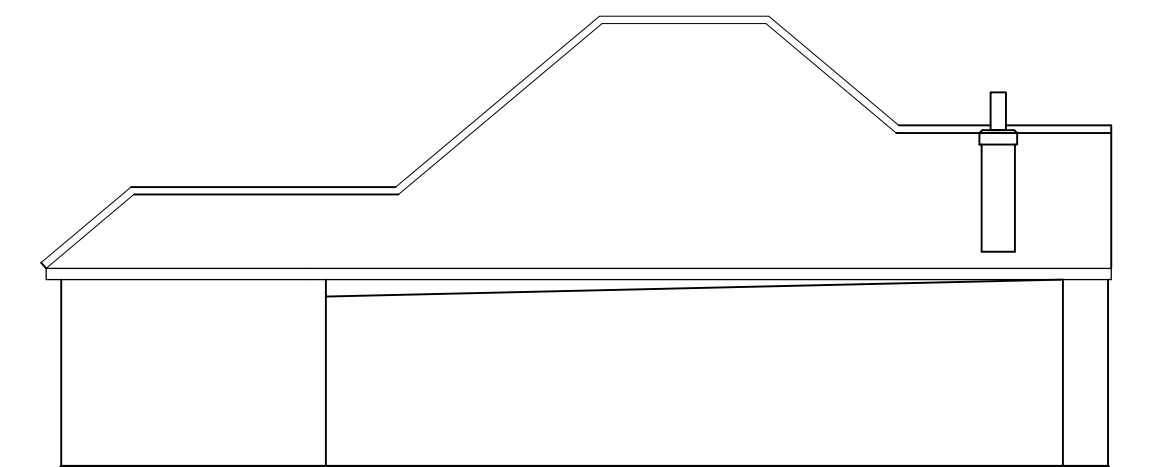

Side

Proposed Elevations

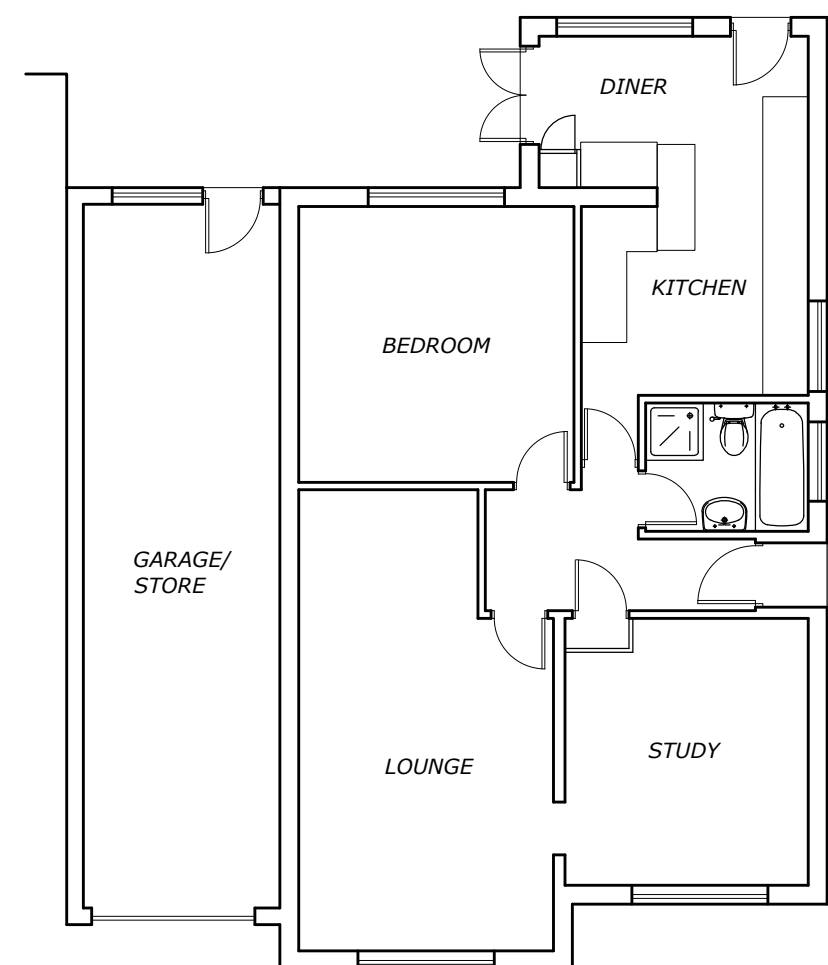

Existing Ground Floor



Front

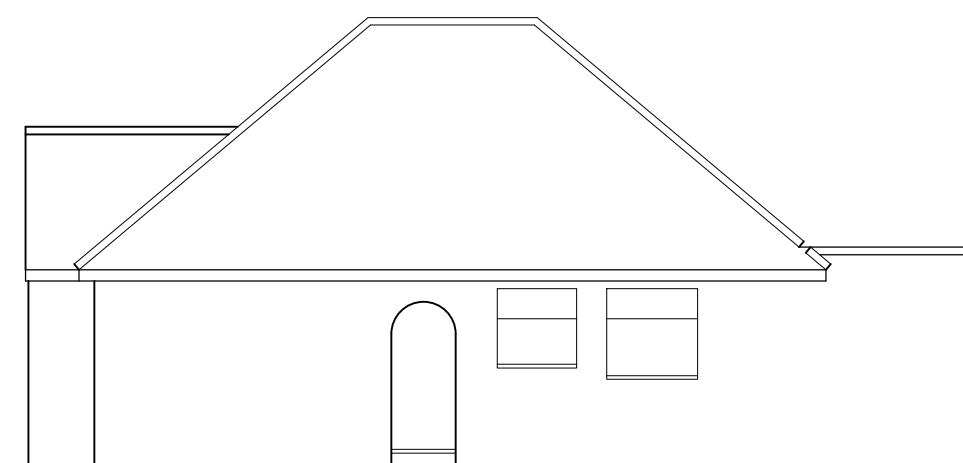

Side



Rear

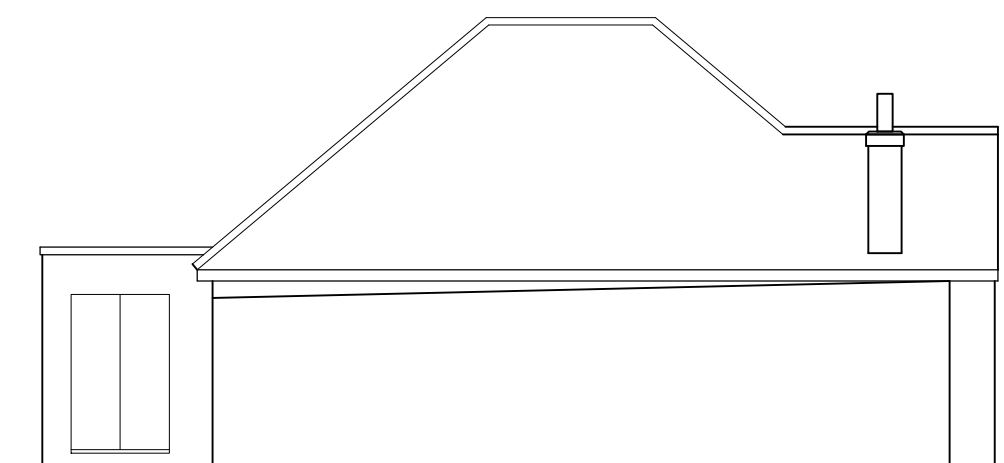

Side

Existing Elevations

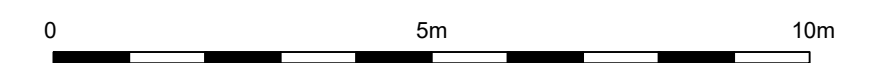

23 PEMBROKE ROAD , RUISLIP .

W J Macleod
ARCHITECT
70b High Street, Northwood Middlesex HA6 1BL
phone: 01923 840800

Drawing Number	Revision
23 / 3535 / 6	
Date	
10 / 7 / 23	
Scale	
1:100@A1	