



River Colne

Fray's River

Station Rd

B470

High St

Clammas Way

Worcester Rd

COWLEY

Nine Elms Ave

38, BENBOW WAYE, UB8 2EY

Created by ANDLtd

Site Report

Produced for: Alan Driscoll

Google

Map data ©2025 Imagery ©2025 Airbus, Maxar Technologies

Nimbus Property Systems Limited, Innovation Centre, Warwick, CV34 6UW

powered by

NIMBUS

| Summary | |
|--------------|------------------------------|
| Title Number | MX289242 |
| Address | 38, BENBOW WAYE, UB8 2EY |
| Tenure | Freehold |
| Site Size | 0.207 acres (0.084 hectares) |

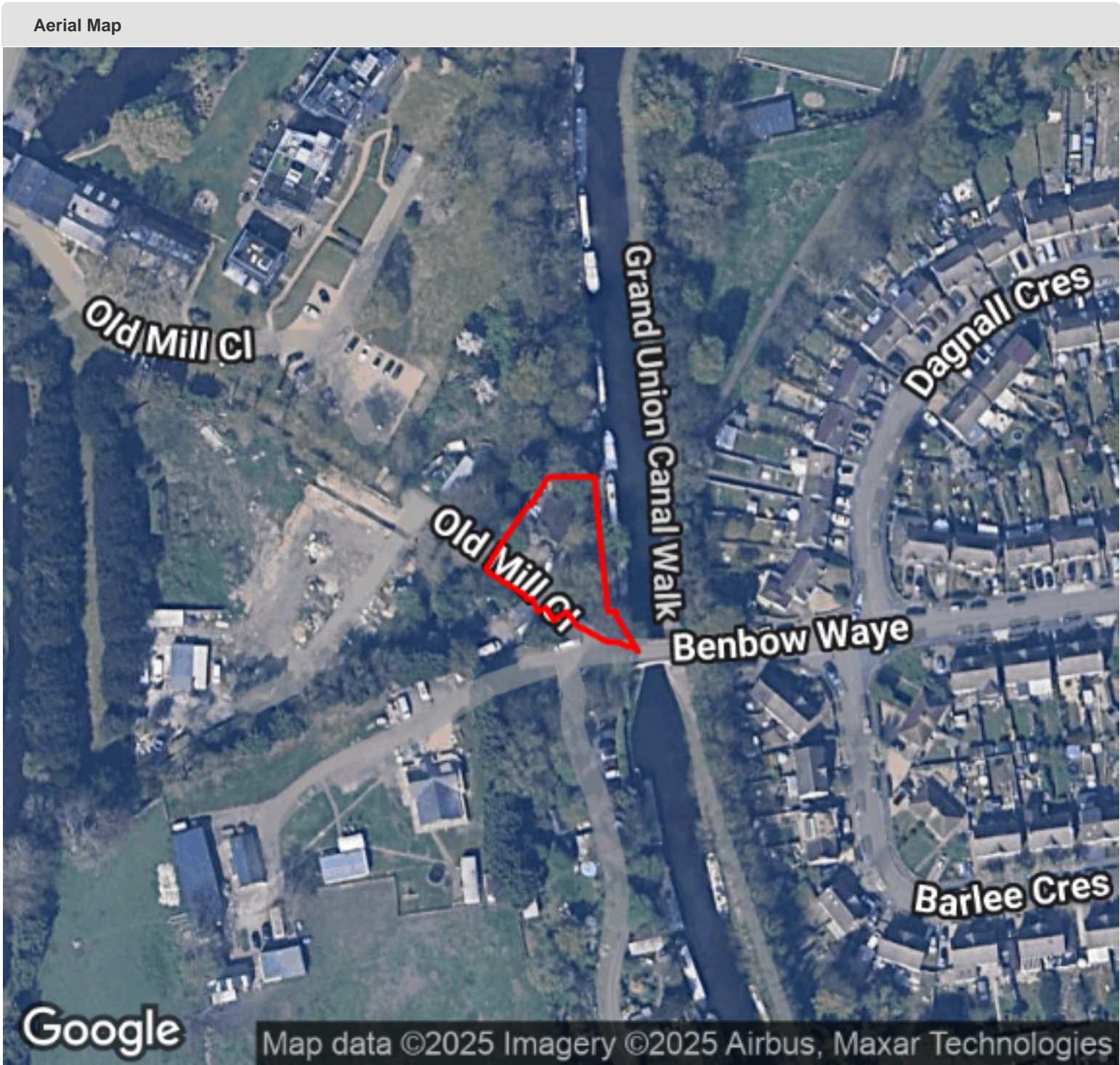

| Properties on the site | |
|------------------------|-----------------------------------|
| Commercial | No commercial use |
| Residential | 38 Benbow Waye, Uxbridge, Ub8 2ey |

| Use Classes | | | |
|-------------|-----------|-----------|-----------------|
| Description | Old Class | New Class | # of properties |
| Detached | C3 | C3 | 1 |

Ownership

Owner Name

Private Owner

Schedule of Leases

No leases registered on the site

Sales History

No sales history for this site

| Site Area | |
|------------|------------------------------|
| Area | Size |
| Area 1 | 0.207 acres (0.084 hectares) |
| Total Area | 0.207 acres (0.084 hectares) |

| Building Footprints | |
|---------------------|-----------------------------------------|
| Area | Size |
| Area 1 | 918 ft ² (85m ²) |
| Total Area | 918 ft ² (85m ²) |

| Building Heights | | | |
|------------------|-----------------|--------------|------------------------|
| | Chimney Heights | Eaves Height | Height above Sea Level |
| Building 1 | 6.30 m | 3.50 m | 29.20 m |

| Planning Policy | |
|--------------------------|---------------------------------------|
| Council | Hillingdon |
| Local Plan Title | Local Plan: Part 1 Strategic Policies |
| Status of the Local Plan | ADOPTED |
| Plan Period | 2011-2026 |
| Housing Number | 425 |
| Listed Building | Not Listed |
| Flood Risk | Yes |
| Green Belt | 98% Coverage |
| AONB | No Coverage |
| Woodland | No Coverage |

| Planning History in the Area | | |
|-----------------------------------------|-------------------------------|---------------------------------------------|
| 22 BENBOW WAYE COWLEY MIDDLESEX UB8 2EY | | |
| Year | Reference | Description |
| 2006 | 55017/APP/2006/2665 - REFUSED | ERECTION OF A SINGLE-STOREY FRONT EXTENSION |

| Land Adj to 38 BENBOW WAYE COWLEY UB8 2EY | | |
|-------------------------------------------|------------------------------|----------------------------------------------------------------------------------------------------------------------------------------------------------------------------|
| Year | Reference | Description |
| 2024 | 78715/APP/2024/978 - GRANTED | Use of two buildings as a Dwellinghouse (Use Class C3) and ancillary outbuilding (Application for a Certificate of Lawful Development for an Existing Use and Development) |

Energy Performance Certificate (EPC)

No EPC's for this site

| Surrounding Area: Population & Household Numbers | | |
|--------------------------------------------------|------------|------------|
| Radius | Population | Households |
| 100m | 318 | 113 |
| 250m | 987 | 409 |
| 500m | 3,096 | 1,309 |
| 600m | 4,664 | 1,918 |
| 750m | 6,936 | 2,706 |
| Half Mile | 7,663 | 2,953 |
| 1km | 8,512 | 3,280 |

Nimbus Property Systems Ltd provides this Land Registry data "as is". The burden for fitness of the data relies completely with the user and is provided for informational purposes only. No warranty, express or implied, is given relating to the accuracy of content of the data and Nimbus Property Systems Ltd does not accept any liability for error or omission.

This information is subject to Crown copyright and is reproduced with the permission of Land Registry The shapes displayed are subject to the following copyright: © Crown copyright and database rights
2015 Ordnance Survey 100026316

www.nimbusmaps.co.uk