

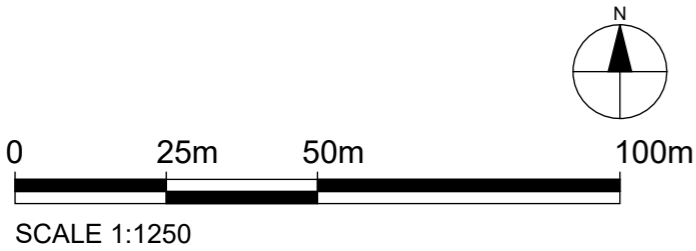

Ordnance Survey, (c) Crown Copyright 2025. All rights reserved. Licence number 100022432

1 OS Map

1 : 1250



Property Boundary

Property Boundary Area= 257.93 m²

Property Internal G.I.A= 154.51 m²



2 Location Plan

1 : 200

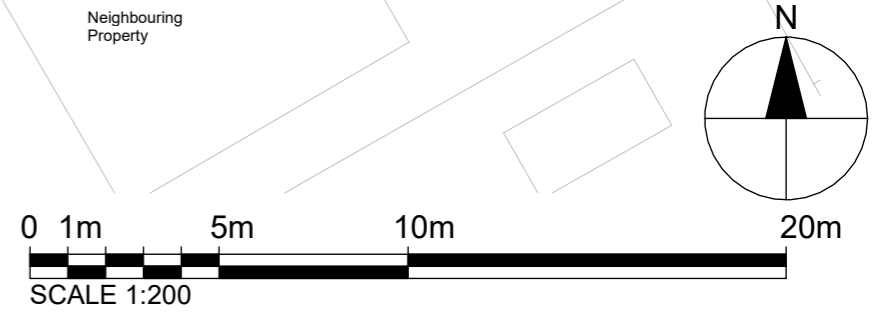

Notes.
Contractors must verify all dimensions at the site before comencing any work.
No construction work before Building Control approval and structural engineer confirmation.
Any discrepancies to be reported to Gridline.
All drawings are to be read in conjunction with all relevant drawings and specifications.

ACOUSTIC INTERNAL PARTITION
(Rw ~56 dB)
• 100mm timber/metal stud at 600mm centres
• 100mm Rockwool RW3 or RW5 in cavity
• Resilient bars fixed horizontally to SoundBloc
• All joints sealed with acoustic mastic
Partition to provide 30-minute fire resistance (FD30) to BS EN 1364-1
ACOUSTIC FLOOR/CEILING SEPARATION
22mm chipboard flooring with acoustic underlay
100mm Rockwool RW3 or RW5 between joists
Resilient bars under joists
2 x 15mm acoustic plasterboard to ceiling.
Staggered and sealed
Complies with Approved Document E

Project No.S				
REV	DATE	DESCRIPTION	BY	CH

PROJECT TITLE	
263 West End Road, Hillingdon, HA4 6QR	
DATE	Project No.
Nov 2025	10647

DRAWING TITLE		
Proposed OS Map and Location Plan		
DRAWING No.	SCALE @ A3	Drawn by:
PR-L001		Pedro Lemos

PLANNING SERVICES
Unit 9b, The High Cross Centre,
Fountainy Rd,
N15 4BE
TEL: 020 8802 3480
www.samplanning.co.uk



Notes.
Contractors must verify all dimensions at the site before comencing any work.
No construction work before Building Control approval and structural engineer confirmation.
Any discrepancies to be reported to Gridline.
All drawings are to be read in conjunction with all relevant drawings and specifications.

Project No.S				
REV	DATE	DESCRIPTION	BY	CH

PROJECT TITLE	
263 West End Road, Hillingdon, HA4 6QR	
DATE	Project No.
Nov 2025	10647

DRAWING TITLE		
Proposed Ground Floor Plan		
DRAWING No.	SCALE @ A3	Drawn by:
PR-P001	1 : 100	Pedro Lemos



PLANNING SERVICES
Unit 9b, The High Cross Centre,
Fountainy Rd,
N154BE
TEL: 020 8802 3480
www.samplanning.co.uk

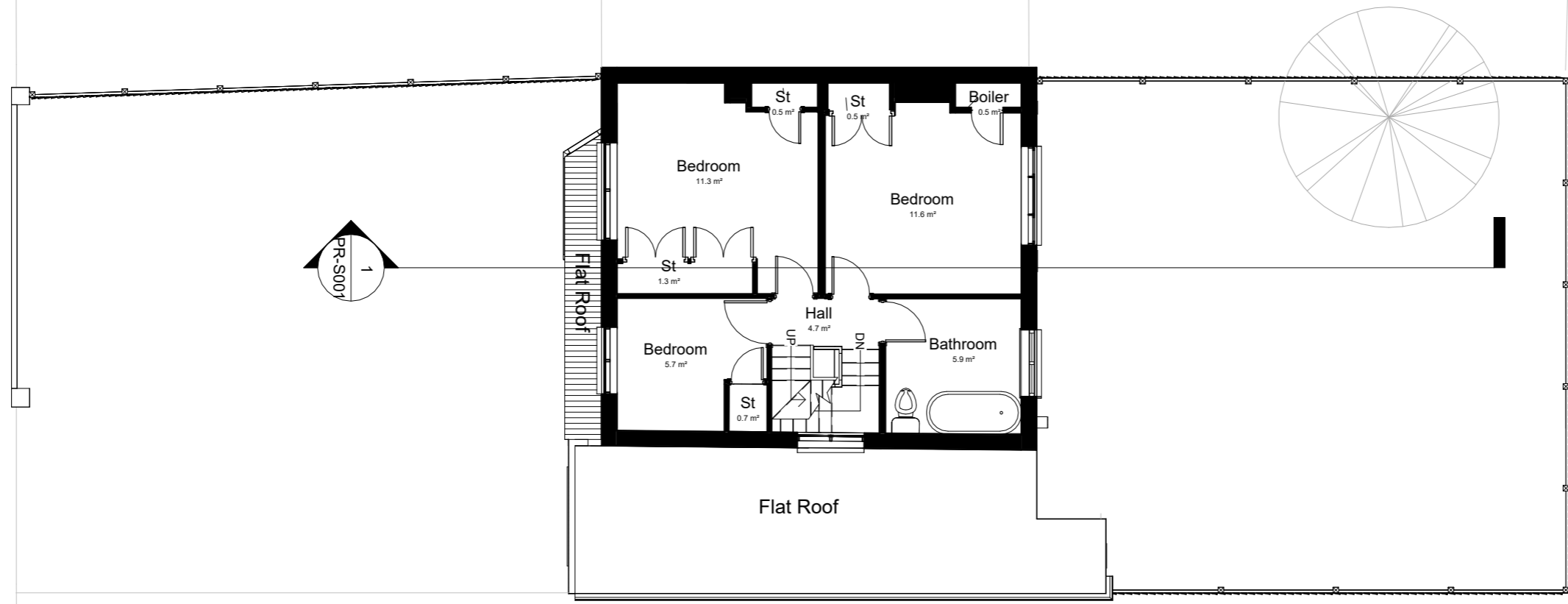

Notes.
Contractors must verify all dimensions at the site before comencing any work.
No construction work before Building Control approval and structural engineer confirmation.
Any discrepancies to be reported to Gridline.
All drawings are to be read in conjunction with all relevant drawings and specifications.

Project No.S				
REV	DATE	DESCRIPTION	BY	CH

PROJECT TITLE	
263 West End Road, Hillingdon, HA4 6QR	
DATE	Project No.
Nov 2025	10647

DRAWING TITLE		
Proposed First Floor Plan		
DRAWING No.	SCALE @ A3	Drawn by:
PR-P002	1 : 100	Pedro Lemos



PLANNING SERVICES
Unit 9b, The High Cross Centre,
Fountainy Rd,
N154BE
TEL: 020 8802 3480
www.samplanning.co.uk

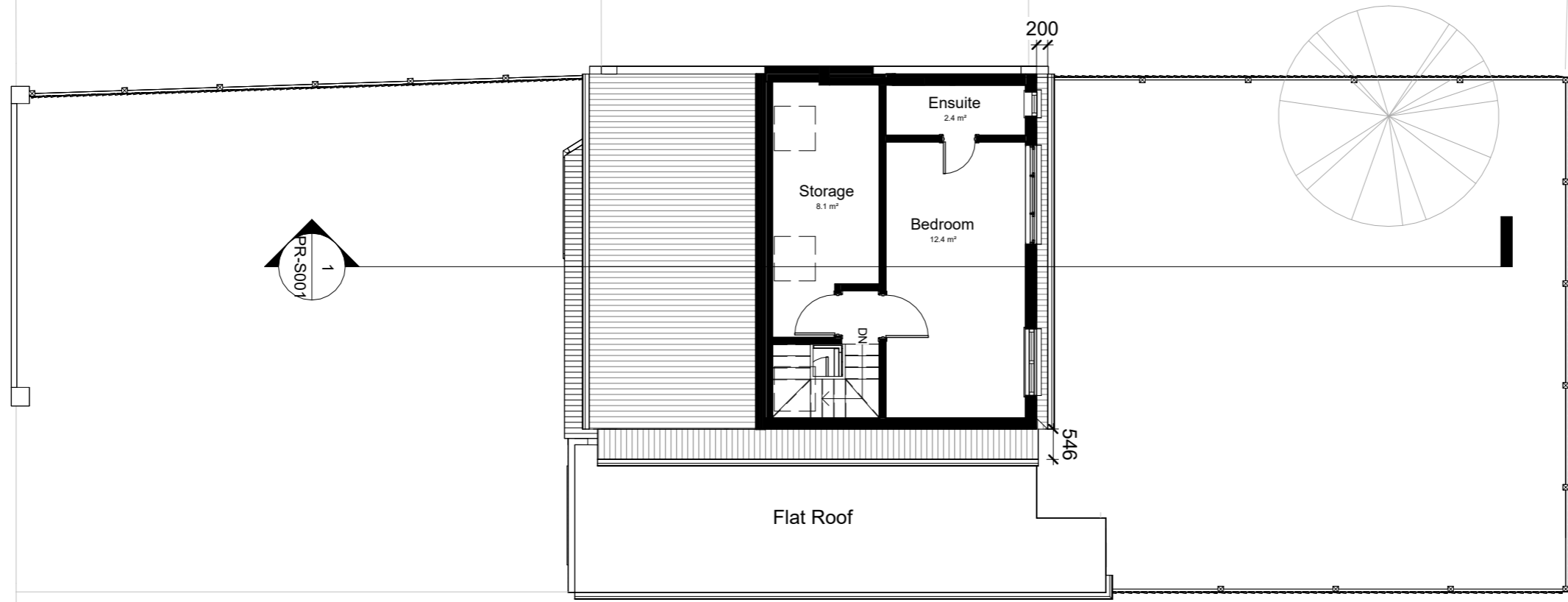

Notes.
Contractors must verify all dimensions at the site before comencing any work.
No construction work before Building Control approval and structural engineer confirmation.
Any discrepancies to be reported to Gridline.
All drawings are to be read in conjunction with all relevant drawings and specifications.

Project No.S				
REV	DATE	DESCRIPTION	BY	CH

PROJECT TITLE	
263 West End Road, Hillingdon, HA4 6QR	
DATE	Project No.
Nov 2025	10647

DRAWING TITLE		
Proposed Loft Floor Plan		
DRAWING No.	SCALE @ A3	Drawn by:
PR-P003	1 : 100	Pedro Lemos



PLANNING SERVICES
Unit 9b, The High Cross Centre,
Fountainy Rd,
N154BE
TEL: 020 8802 3480
www.samplanning.co.uk

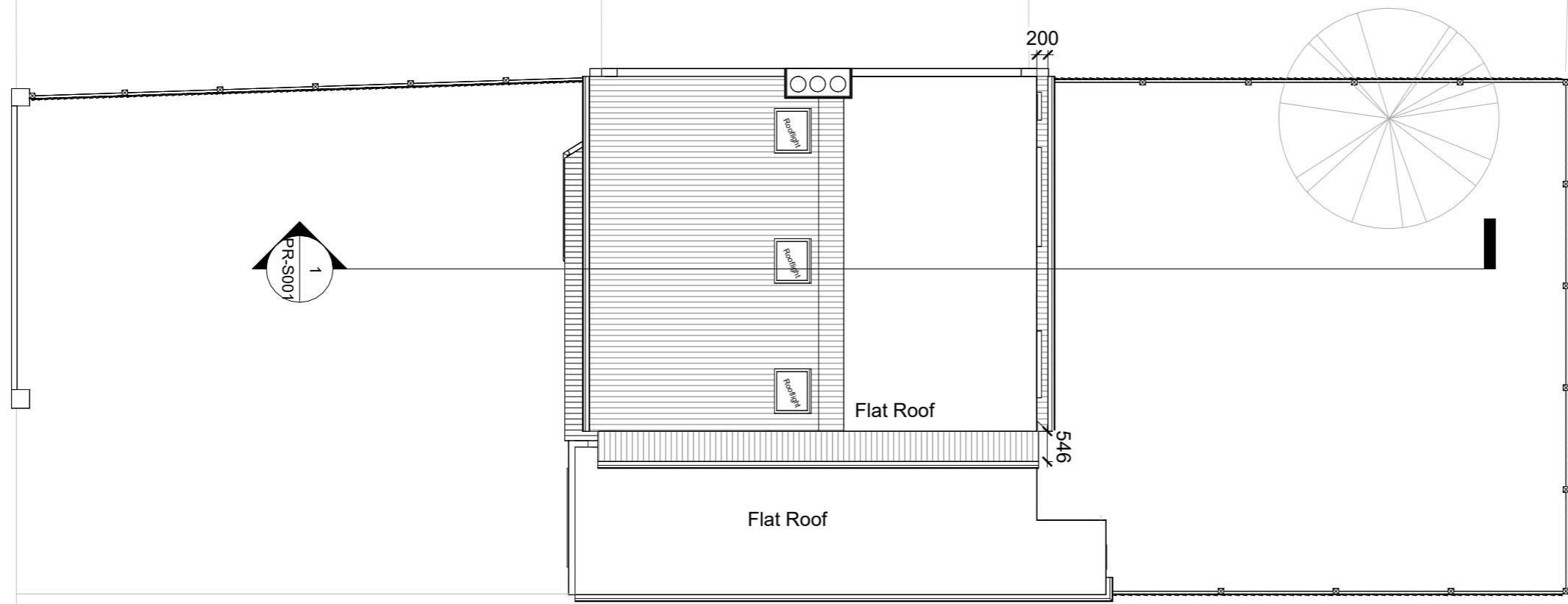

Notes.
Contractors must verify all dimensions at the site before commencing any work.
No construction work before Building Control approval and structural engineer confirmation.
Any discrepancies to be reported to Gridline.
All drawings are to be read in conjunction with all relevant drawings and specifications.
The Drawings Are For Planning Purposes only

Project No.S				
REV	DATE	DESCRIPTION	BY	CH

PROJECT TITLE	
263 West End Road, Hillingdon, HA4 6QR	
DATE	Project No.
Nov 2025	10647

DRAWING TITLE		
Proposed Roof Plan		
DRAWING No.	SCALE @ A3	Drawn by:
PR-P004	1 : 100	Pedro Lemos



PLANNING SERVICES
Unit 9b, The High Cross Centre,
Fountainy Rd,
N15 4BE
TEL: 020 8802 3480
www.samplanning.co.uk

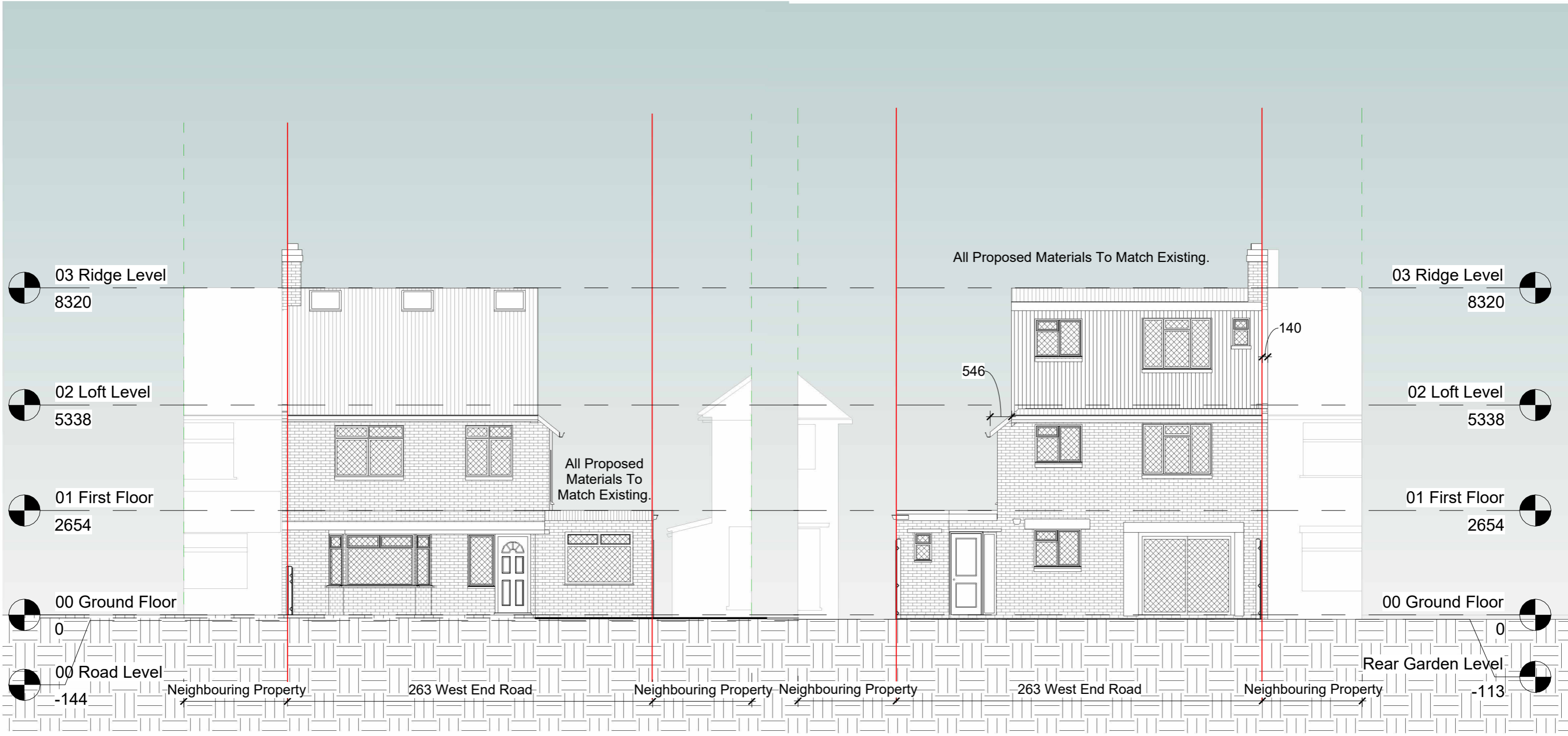

1 **Front Elevation**
1 : 100

2 **Rear Elevation**
1 : 100

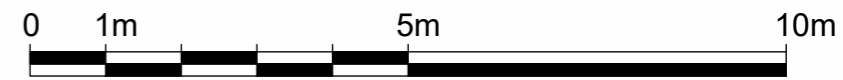

Notes.
Contractors must verify all dimensions at the site before commencing any work.
No construction work before Building Control approval and structural engineer confirmation.
Any discrepancies to be reported to Gridline.
All drawings are to be read in conjunction with all relevant drawings and specifications.
The Drawings Are For Planning Purposes only

Project No.S				
REV	DATE	DESCRIPTION	BY	CH

PROJECT TITLE	
263 West End Road, Hillingdon, HA4 6QR	
DATE	Project No.
Nov 2025	10647

DRAWING TITLE		
Proposed Front & Rear Elevations		
DRAWING No.	SCALE @ A3	Drawn by:
PR-E003	1 : 100	Pedro Lemos



PLANNING SERVICES
Unit 9b, The High Cross Centre,
Fountainy Rd,
N154BE
TEL: 020 8802 3480
www.samplanning.co.uk

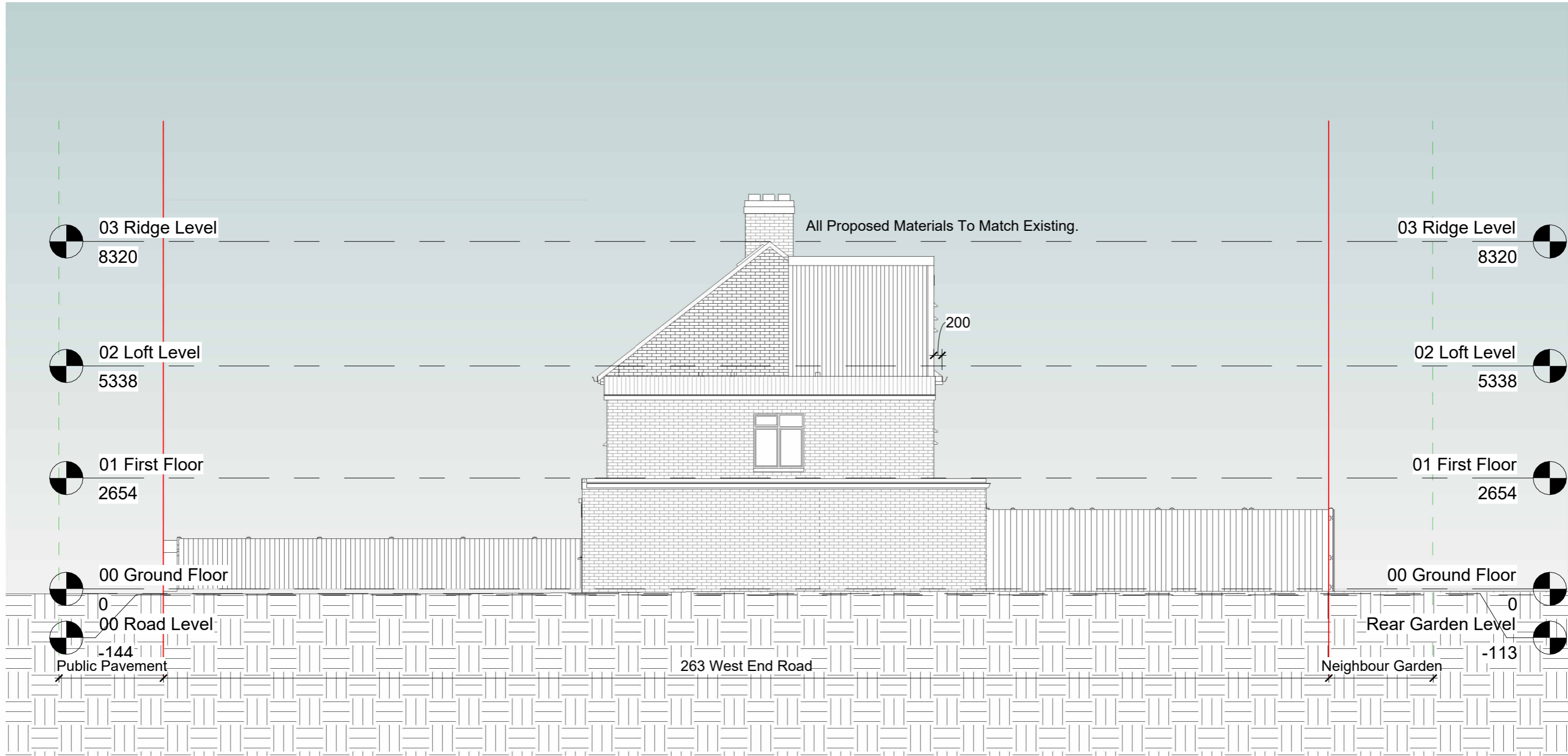

1 Side Elevation 1
1 : 100

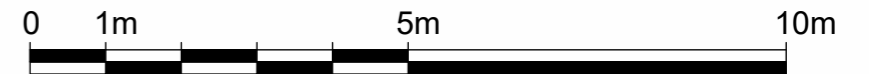

Notes.
Contractors must verify all dimensions at the site before commencing any work.
No construction work before Building Control approval and structural engineer confirmation.
Any discrepancies to be reported to Gridline.
All drawings are to be read in conjunction with all relevant drawings and specifications.
The Drawings Are For Planning Purposes only

Project No.S

REV	DATE	DESCRIPTION	BY	CH

PROJECT TITLE

263 West End Road, Hillingdon, HA4 6QR

DATE
Nov 2025

Project No.
10647

DRAWING TITLE

Proposed Side Elevation 1

DRAWING No.
PR-E005

SCALE @ A3
1 : 100

Drawn by:
Pedro Lemos



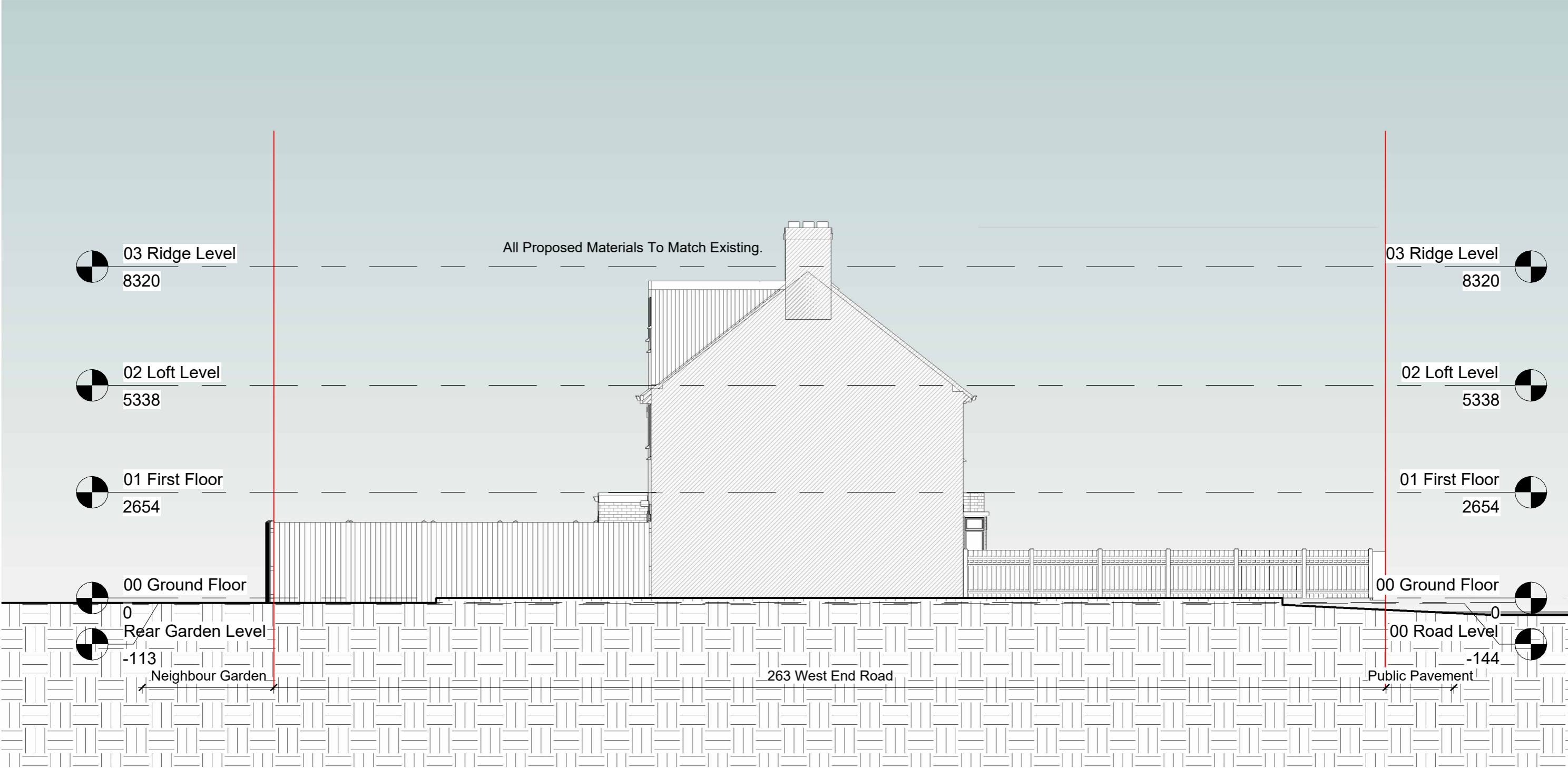

1 Side Elevation 2
1 : 100

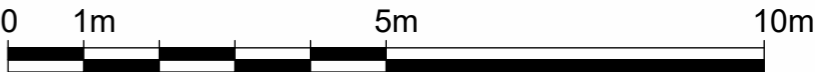

Notes.
Contractors must verify all dimensions at the site before commencing any work.
No construction work before Building Control approval and structural engineer confirmation.
Any discrepancies to be reported to Gridline.
All drawings are to be read in conjunction with all relevant drawings and specifications.
The Drawings Are For Planning Purposes only

Project No.S				
REV	DATE	DESCRIPTION	BY	CH

PROJECT TITLE	
263 West End Road, Hillingdon, HA4 6QR	
DATE	Project No.
Nov 2025	10647

DRAWING TITLE		
Proposed Side Elevation 2		
DRAWING No.	SCALE @ A3	Drawn by:
PR-E006	1 : 100	Pedro Lemos



PLANNING SERVICES
Unit 9b, The High Cross Centre,
Fountainy Rd,
N154BE
TEL: 020 8802 3480
www.samplanning.co.uk

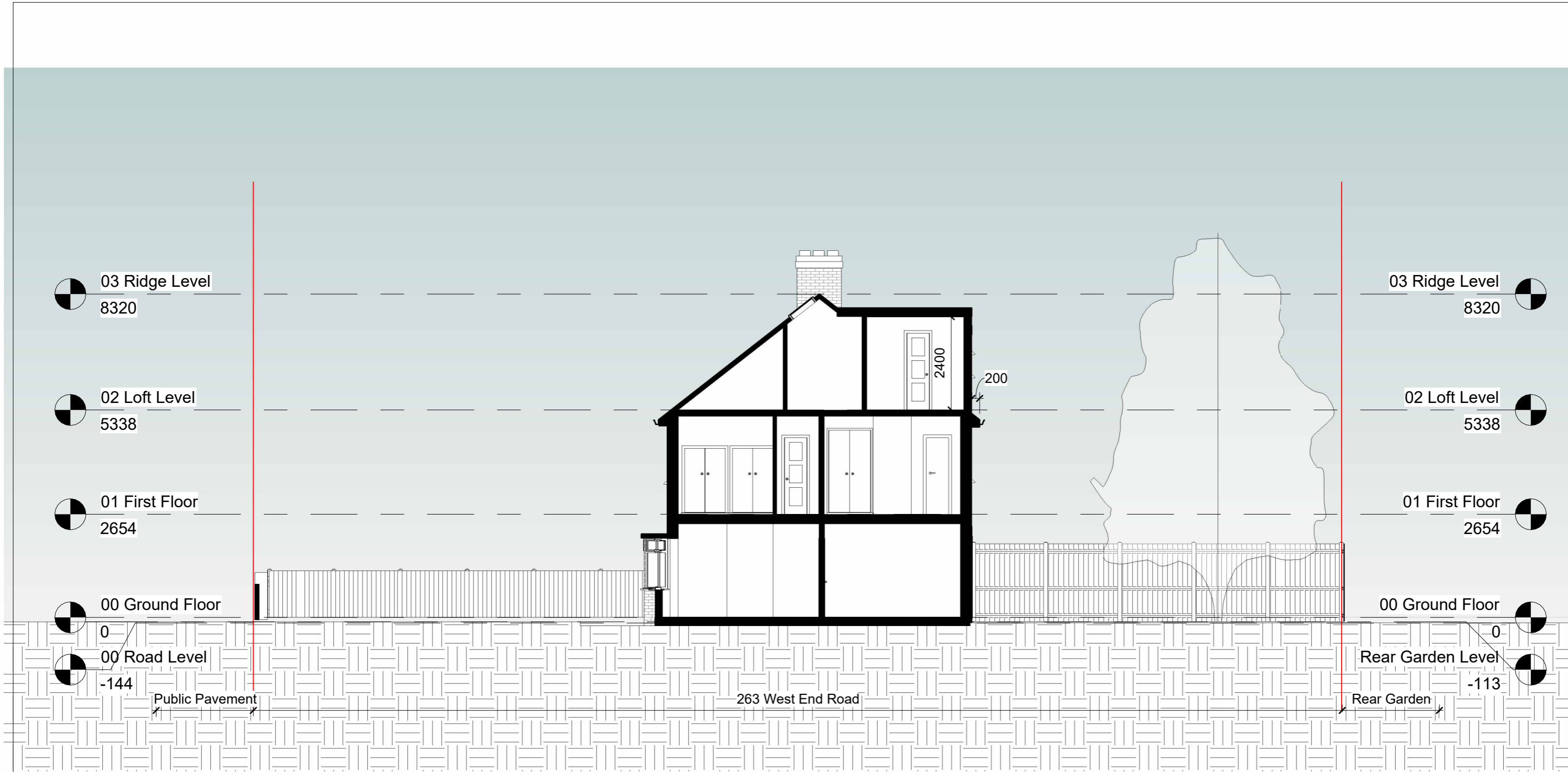

1 Section AA

1 : 100

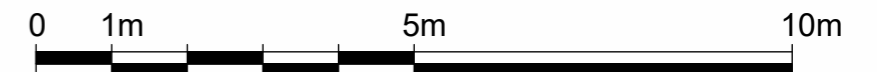

Notes.
Contractors must verify all dimensions at the site before commencing any work.
No construction work before Building Control approval and structural engineer confirmation.
Any discrepancies to be reported to Gridline.
All drawings are to be read in conjunction with all relevant drawings and specifications.
The Drawings Are For Planning Purposes only

Project No.S				
REV	DATE	DESCRIPTION	BY	CH

PROJECT TITLE	
263 West End Road, Hillingdon, HA4 6QR	
DATE	Project No.
Nov 2025	10647

DRAWING TITLE		
Proposed Section AA		
DRAWING No.	SCALE @ A3	Drawn by:
PR-S001	1 : 100	Pedro Lemos

PLANNING SERVICES
Unit 9b, The High Cross Centre,
Fountainy Rd,
N154BE
TEL: 020 8802 3480
www.samplanning.co.uk

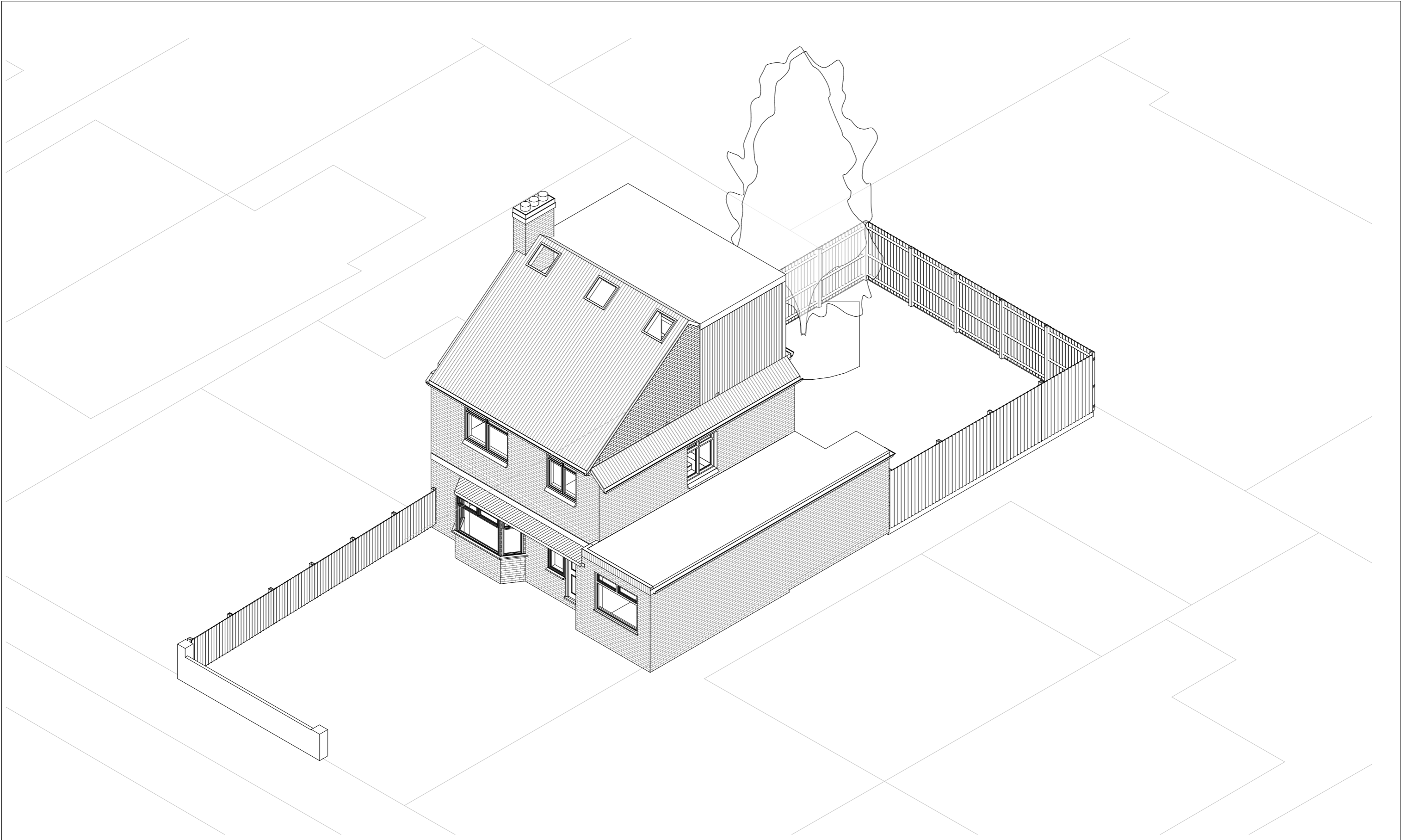

Notes.
Contractors must verify all dimensions at the site before commencing any work.
No construction work before Building Control approval and structural engineer confirmation.
Any discrepancies to be reported to Gridline.
All drawings are to be read in conjunction with all relevant drawings and specifications.
The Drawings Are For Planning Purposes only

ACOUSTIC INTERNAL PARTITION
(Rw ~56 dB)
• 100mm timber/metal stud at 600mm centres
• 100mm Rockwool RW3 or RW5 in cavity
• Resilient bars fixed horizontally to SoundBloc
• All joints sealed with acoustic mastic
Partition to provide 30-minute fire resistance (FD30) to BS EN 1364-1
ACOUSTIC FLOOR/CEILING SEPARATION
22mm chipboard flooring with acoustic underlay
100mm Rockwool RW3 or RW5 between joists
Resilient bars under joists
2 x 15mm acoustic plasterboard to ceiling.
Staggered and sealed
Complies with Approved Document E

Project No.S

REV	DATE	DESCRIPTION	BY	CH

PROJECT TITLE

263 West End Road, Hillingdon, HA4 6QR

DATE Nov 2025	Project No. 10647
-------------------------	-----------------------------

DRAWING TITLE

Proposed 3D Front Elevation

DRAWING No. PR-E001	SCALE @ A3	Drawn by: Pedro Lemos
-------------------------------	-------------------	---------------------------------



PLANNING SERVICES
Unit 9b, The High Cross Centre,
Fountainy Rd,
N154BE
TEL: 020 8802 3480
www.sampling.co.uk

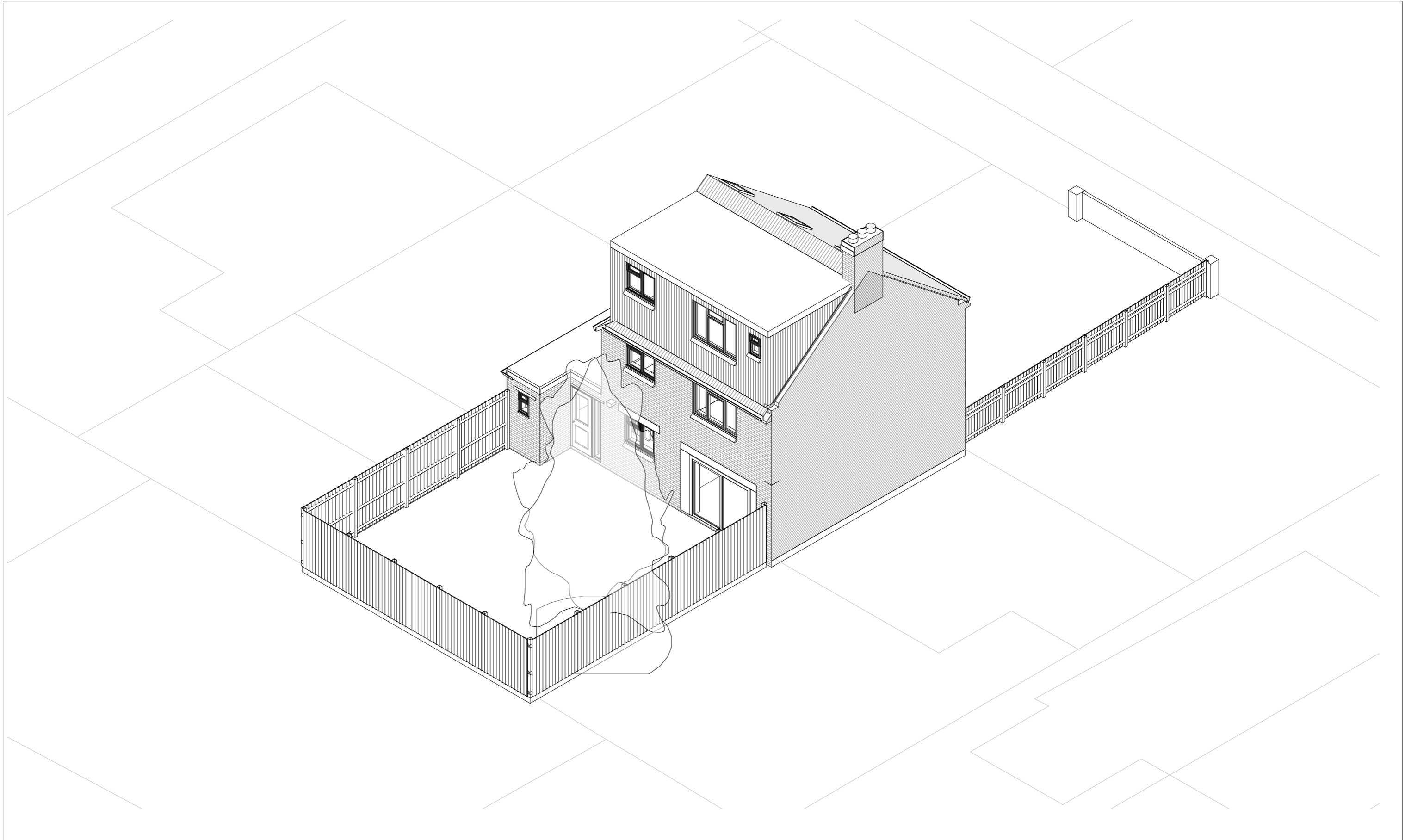

Notes.
Contractors must verify all dimensions at the site before commencing any work.
No construction work before Building Control approval and structural engineer confirmation.
Any discrepancies to be reported to Gridline.
All drawings are to be read in conjunction with all relevant drawings and specifications.
The Drawings Are For Planning Purposes only

ACOUSTIC INTERNAL PARTITION
(Rw ~56 dB)
• 100mm timber/metal stud at 600mm centres
• 100mm Rockwool RW3 or RW5 in cavity
• Resilient bars fixed horizontally to SoundBloc
• All joints sealed with acoustic mastic
Partition to provide 30-minute fire resistance (FD30) to BS EN 1364-1
ACOUSTIC FLOOR/CEILING SEPARATION
22mm chipboard flooring with acoustic underlay
100mm Rockwool RW3 or RW5 between joists
Resilient bars under joists
2 x 15mm acoustic plasterboard to ceiling
Staggered and sealed
Complies with Approved Document E

Project No.S				
REV	DATE	DESCRIPTION	BY	CH

PROJECT TITLE	
263 West End Road, Hillingdon, HA4 6QR	
DATE	Project No.
Nov 2025	10647

DRAWING TITLE		
Proposed 3D Rear Elevation		
DRAWING No.	SCALE @ A3	Drawn by:
PR-E002		Pedro Lemos



PLANNING SERVICES
Unit 9b, The High Cross Centre,
Fountainy Rd,
N154BE
TEL: 020 8802 3480
www.sampling.co.uk

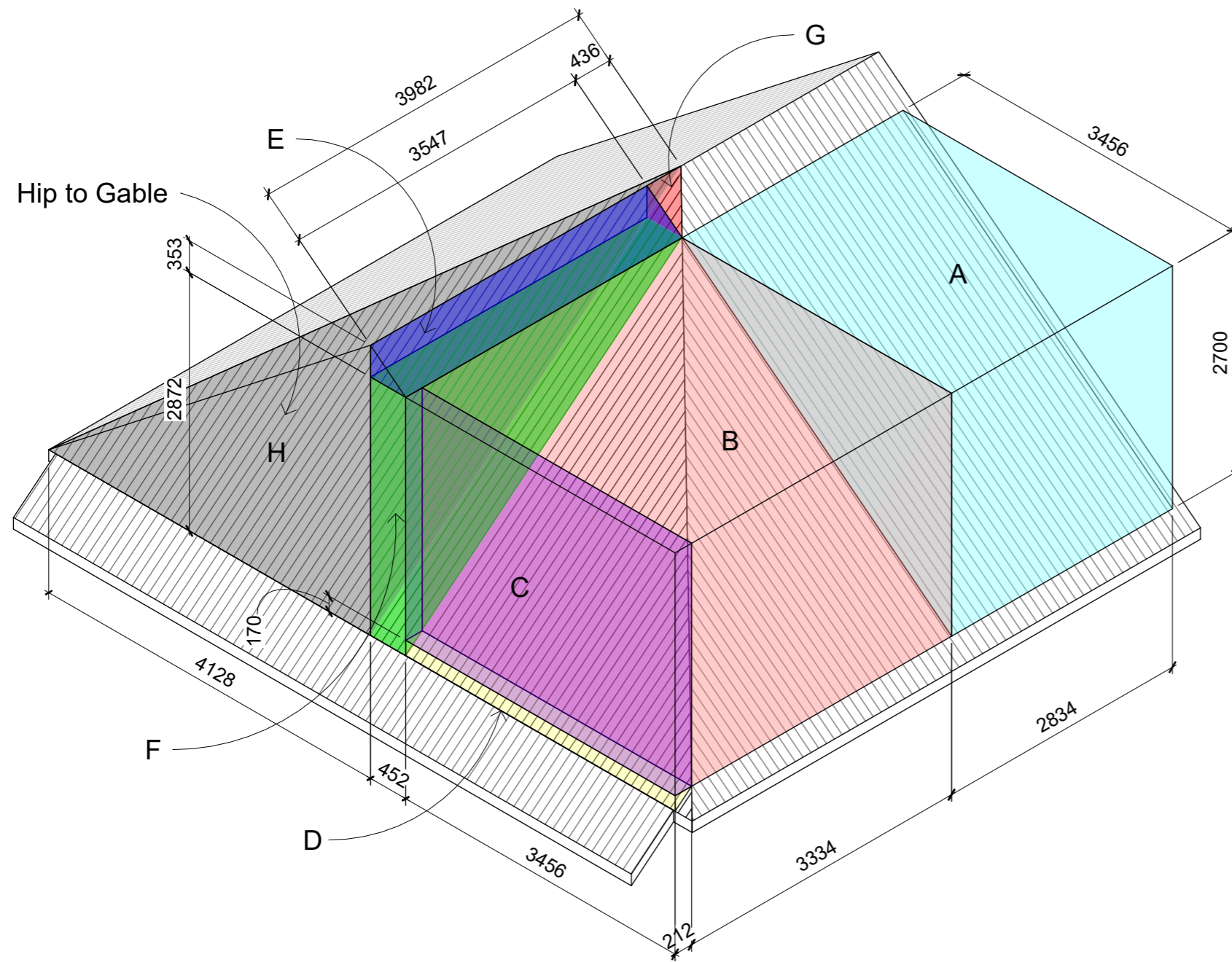

$$A = (3.456 * 2.834 * 2.700) / 2 = 13.22 \text{ m}^3$$

$$B = (3.456 * 3.334 * 2.700) - [(3.456 * 3.334 * 2.700) / 3] = 31.11 - (31.11) / 3 = 31.11 - 10.37 = 20.74 \text{ m}^3$$

$$C = 0.212 * 2.70 * 3.456 = 1.97 \text{ m}^3$$

$$D = (0.170 * 0.212 * 3.456) / 2 = 0.062 \text{ m}^3$$

$$E = (3.547 * 0.353 * 0.452) / 2 = 0.283 \text{ m}^3$$

$$F = (3.547 * 0.452 * 2.872) / 2 = 2.302 \text{ m}^3$$

$$G = \{[(0.436 * 0.353) / 2] * 0.452\} / 3 = \{[(0.1539 / 2) * 0.452] / 3 = (0.0769 * 0.452) / 3 = 0.0116 \text{ m}^3$$

$$H = \{[(3.982 * 2.872) / 2] * 4.128\} / 3 = \{[(11.43 / 2) * 4.128] / 3 = (5.718 * 4.128) / 3 = 7.87 \text{ m}^3$$

$$\text{TOTAL VOLUME} = A + B + C + D + E + F + G + H =$$

$$13.22 + 20.74 + 1.97 + 0.062 + 0.283 + 2.302 + 0.0116 + 7.87$$

$$\text{TOTAL VOLUME} = 46.45 \text{ m}^3$$

Notes:
Contractors must verify all dimensions at the site before commencing any work.
No construction work before Building Control approval and structural engineer confirmation.
Any discrepancies to be reported to Gridline.
All drawings are to be read in conjunction with all relevant drawings and specifications.
The Drawings Are For Planning Purposes only

ACOUSTIC INTERNAL PARTITION
(Rw ~56 dB)
• 100mm timber/metal stud at 600mm centres
• 100mm Rockwool RW3 or RW5 in cavity
• Resilient bars fixed horizontally to SoundBloc
• All joints sealed with acoustic mastic
Partition to provide 30-minute fire resistance (FD30) to BS EN 1364-1
ACOUSTIC FLOOR/CEILING SEPARATION
22mm chipboard flooring with acoustic underlay
100mm Rockwool RW3 or RW5 between joists
Resilient bars under joists
2 x 15mm acoustic plasterboard to ceiling
Staggered and sealed
Complies with Approved Document E

Project No.S

REV	DATE	DESCRIPTION	BY	CH

PROJECT TITLE

263 West End Road, Hillingdon, HA4 6QR

DATE
Nov 2025

Project No.
10647

DRAWING TITLE

Proposed Volume Mass

DRAWING No.
PR-L002

SCALE @ A3

Drawn by:
Pedro Lemos

PLANNING SERVICES
Unit 9b, The High Cross Centre,
Fountainey Rd,
N15 4BE
TEL: 020 8802 3480
www.sampling.co.uk