

Proposed Ground Floor Plan
SCALE 1:100

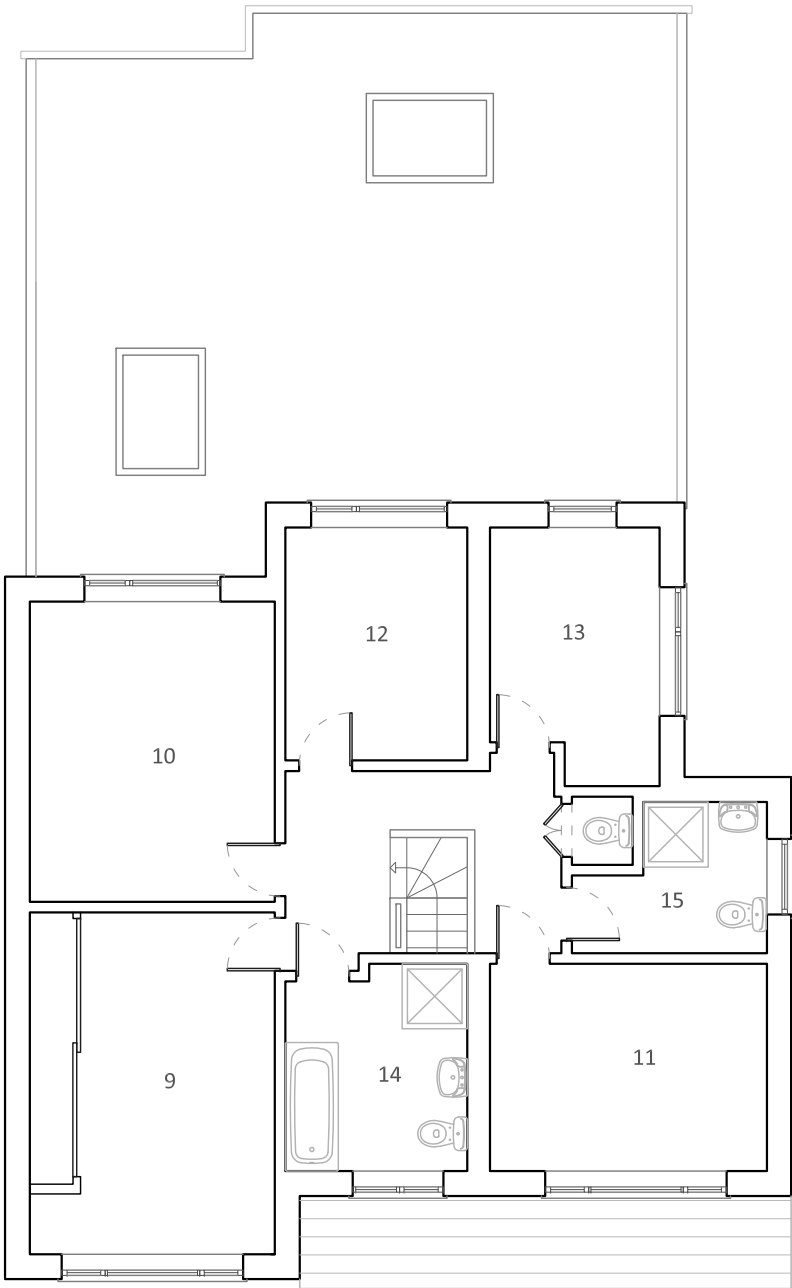

Proposed First Floor Plan
SCALE 1:100

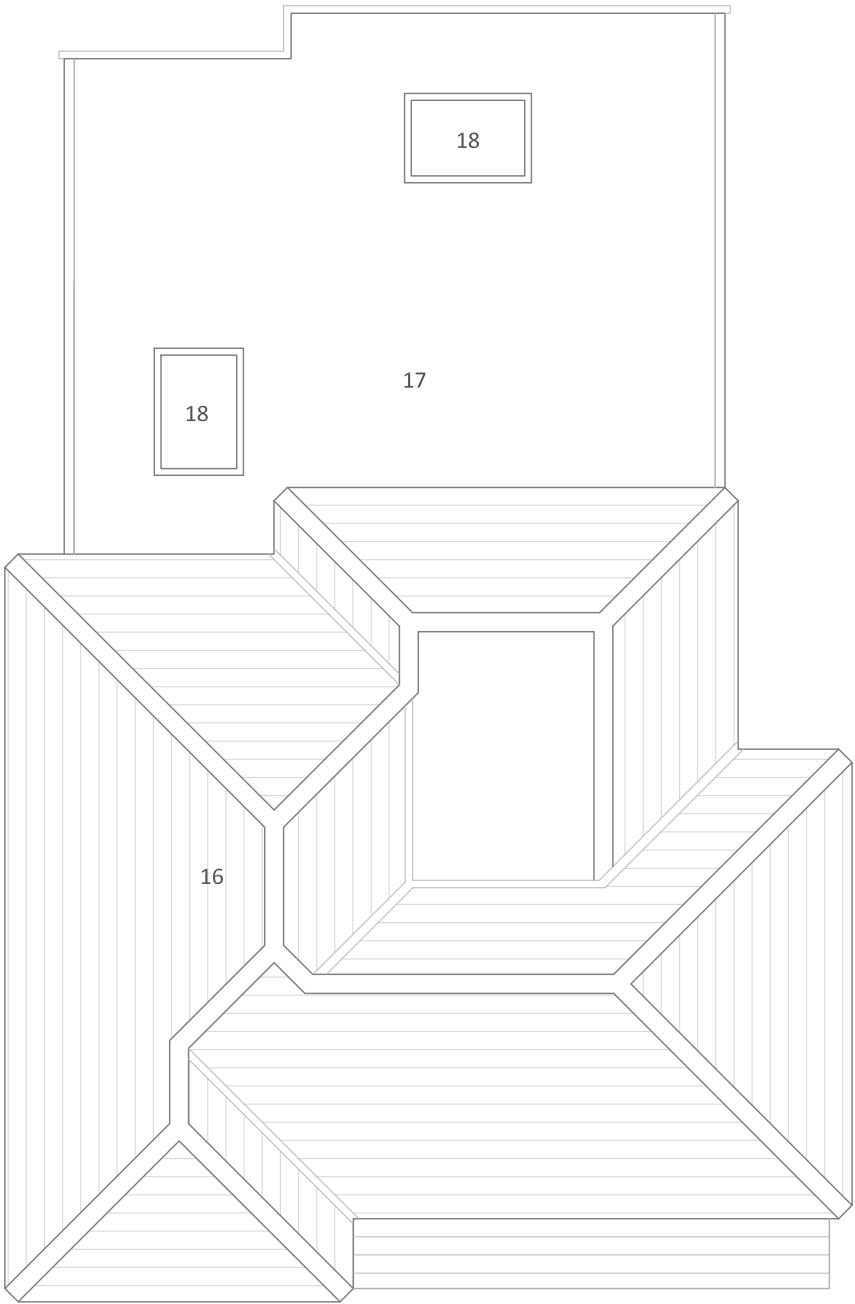

Proposed Roof Plan
SCALE 1:100

Revision	Date	Reason
A	12/05/2020	Depth reduction, stepped feature

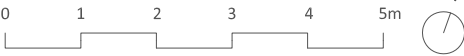

All dimensions must be checked on site and not scaled from this drawing

LEGEND		
GROUND FLOOR PLAN	FIRST FLOOR PLAN	ROOF PLAN
1. LOBBY	9. BEDROOM ONE	16. CROSS HIPPED ROOF
2. LIVING ROOM	10. BEDROOM TWO	17. NEW FLAT ROOF
3. PIANO ROOM	11. BEDROOM THREE	18. VELUX FLAT GLASS ROOFLIGHT
4. RECEPTION	12. BEDROOM FOUR	
5. KITCHEN	13. BEDROOM FIVE	
6. TOILET	14. BATHROOM ONE	
7. GARAGE	15. BATHROOM TWO	
8. NEW DINING/LIVING AREA		

TOTAL FLOOR AREA:
EXISTING GROSS INTERNAL FLOOR AREA APPROX.- 195 SQ/M (INCLUDING GARAGE)
PROPOSED EXTENSION INTERNAL FLOOR AREA - 21.5 SQ/M

JULIA UTKO ARCHITECTURAL DESIGN
T 07845138920 E julia.utko@gmail.com
PROJECT:
50 Sharps Lane, Ruislip, HA4 7JQ
CLIENT:
Mr & Mrs D'SOUZA
DRAWING TITLE:
Proposed Plans
SCALE:
1:100 @A3
STATUS:
Planning

DRAWING NUMBER:
PL 201
DATE:
06/03/2020
REVISION:
A