

Proposed Ground Floor Plan  
SCALE 1:100

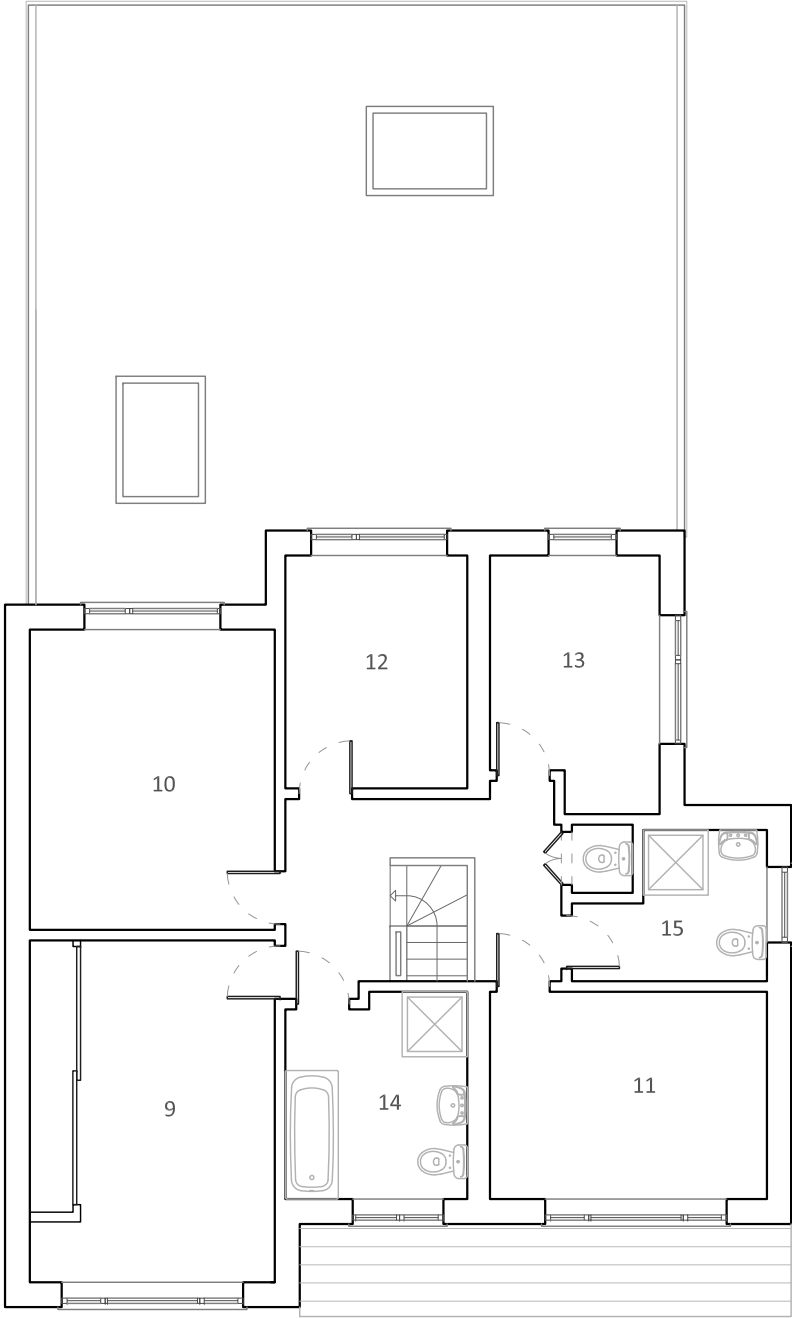

Proposed First Floor Plan  
SCALE 1:100

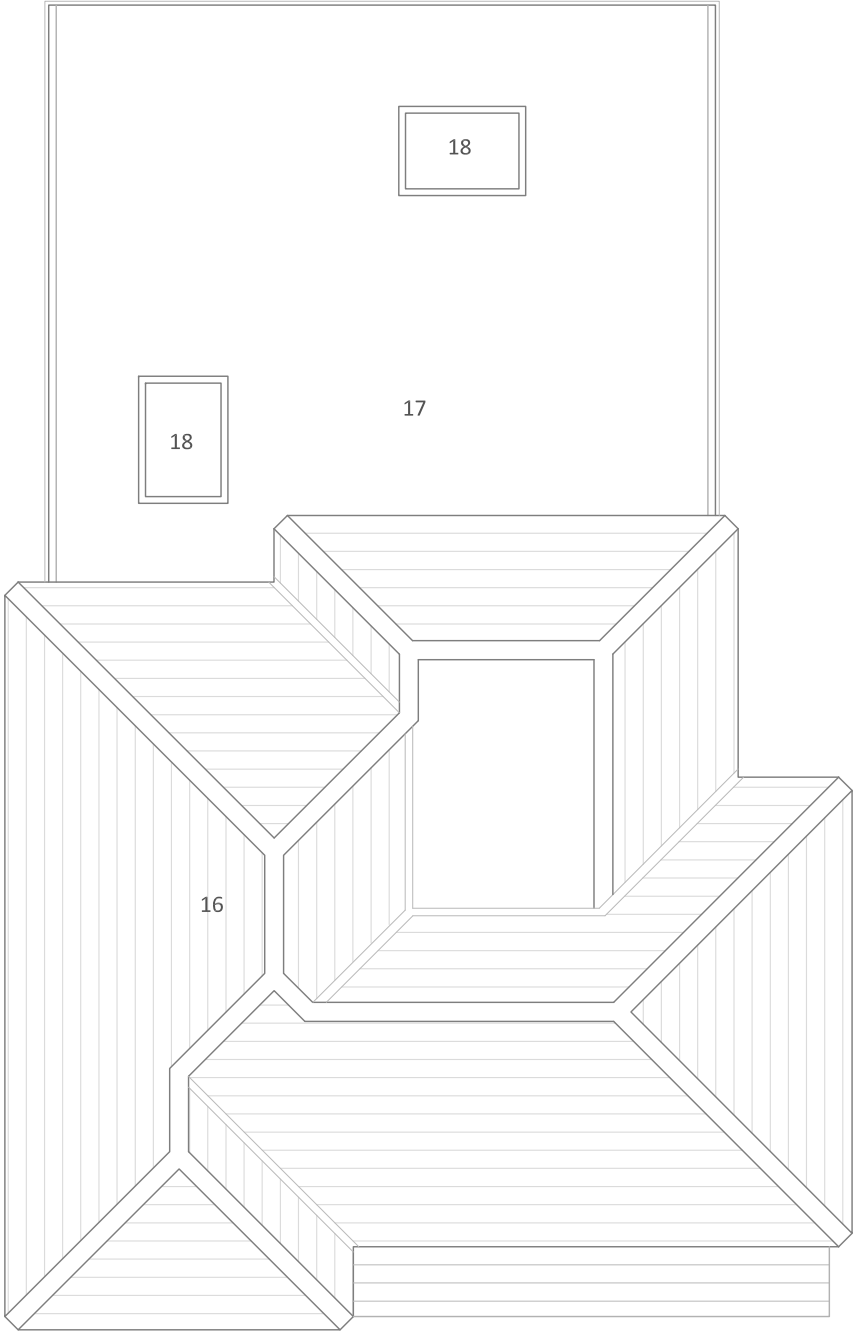

Proposed Roof Plan  
SCALE 1:100

Revision	Date	Reason
*	**/**/*	*



All dimensions must be checked on site and not scaled from this drawing

LEGEND

GROUND FLOOR PLAN

- LOBBY
- LIVING ROOM
- PIANO ROOM
- RECEPTION
- KITCHEN
- TOILET
- GARAGE
- NEW DINING/LIVING AREA

FIRST FLOOR PLAN

- BEDROOM ONE
- BEDROOM TWO
- BEDROOM THREE
- BEDROOM FOUR
- BEDROOM FIVE
- BATHROOM ONE
- BATHROOM TWO

ROOF PLAN

- CROSS HIPPED ROOF
- NEW FLAT ROOF
- VELUX FLAT GLASS ROOFLIGHT

TOTAL FLOOR AREA:

EXISTING GROSS INTERNAL FLOOR AREA APPROX.- 195 SQ/M  
(INCLUDING GARAGE)  
PROPOSED EXTENSION INTERNAL FLOOR AREA - 27 SQ/M

JULIA UTKO ARCHITECTURAL DESIGN

T 07845138920 E julia.utko@gmail.com

PROJECT:  
50 Sharps Lane, Ruislip, HA4 7JQ

CLIENT:  
Mr & Mrs D'SOUZA

DRAWING TITLE:  
Proposed Plans

SCALE:  
1:100 @A3

STATUS:  
Planning

DRAWING NUMBER:  
PL 201  
DATE:  
06/03/2020  
REVISION:  
/