

NOTE: NO DRAINS VISIBLE: TO BE EXPOSED AND REPORT BACK TO ENGINEER BEFORE BUILDING

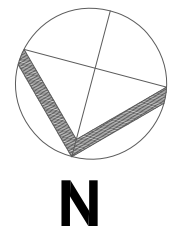

Studio1, The Hub  
3 Drove Road  
Newhaven, East Sussex, BN9 0AD

t: 01323 325354  
t: 0808 1699964 /free/  
e: support@staac.co.uk

Only figured dimensions are to be used for construction.  
All dimensions are to be verified on site prior to work commencing.  
The boundary positions shown on this plan are believed to be correct, but STAAC accept no responsibility in the event of inaccuracy.  
The actual boundary position is to be agreed by the landowners. A party wall surveyor can help with if any disputes.  
Party Wall matters:  
It is the responsibility of the building owner to enter into any necessary party wall agreements with adjoining owners as required by the Party Wall etc Act. Advice and guidance can be found by visiting: <http://www.partywalls.org.uk/>

No.	Description	Date
Client:	Kishan Bhanderi	
Address:	Hillingdon, 24 Pamela Gardens, Pinner, HA5 2QU	
Project:	Proposed First Floor Extension and Loft Conversion	
Drawing title:	Existing Plans	
Project No	22070	
Date	15-06-22	
Drawn by	IA	
Drawing No	E01	

NOTE: NO DRAINS VISIBLE: TO BE EXPOSED AND REPORT BACK TO ENGINEER BEFORE BUILDING

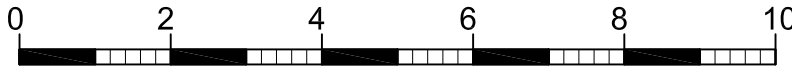
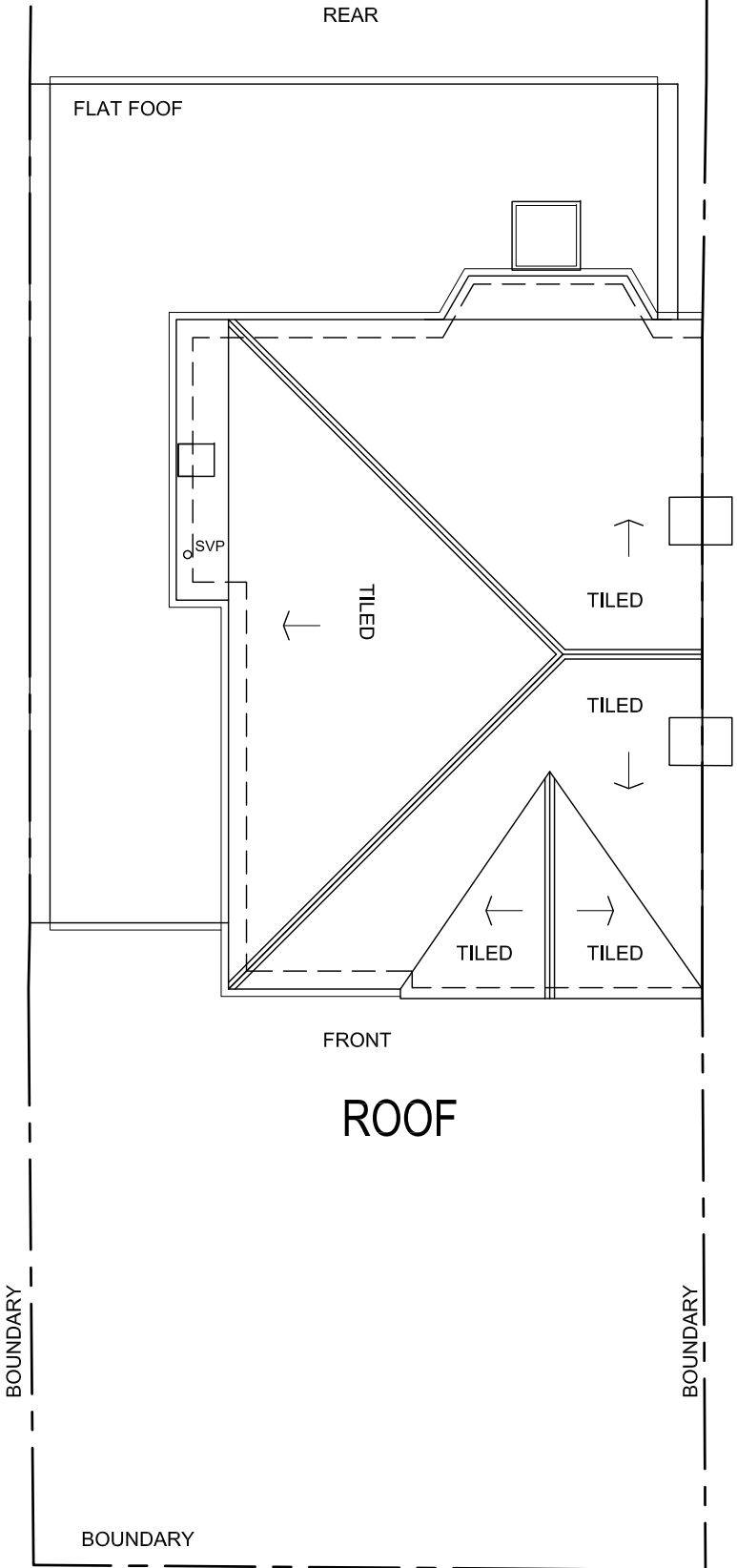
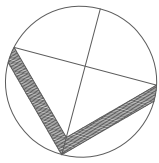

Studio1, The Hub  
3 Drove Road  
Newhaven, East Sussex, BN9 0AD

t: 01323 325354  
t: 0808 1699964 /free/  
e: support@staac.co.uk

Only figured dimensions are to be used for construction.  
All dimensions are to be verified on site prior to work commencing.  
The boundary positions shown on this plan are believed to be correct, but STAAC accept no responsibility in the event of inaccuracy.  
The actual boundary position is to be agreed by the landowners. A party wall surveyor can help with if any disputes.  
Party Wall matters:  
It is the responsibility of the building owner to enter into any necessary party wall agreements with adjoining owners as required by the Party Wall etc Act. Advice and guidance can be found by visiting: <http://www.partywalls.org.uk/>

No.	Description	Date
Client:	Kishan Bhanderi	
Address:	Hillingdon, 24 Pamela Gardens, Pinner, HA5 2QU	
Project:	Proposed First Floor Extension and Loft Conversion	
Drawing title:	Existing Plans	
Project No	22070	
Date	15-06-22	
Drawn by	IA	
Drawing No	E02	

Only figured dimensions are to be used for construction.  
All dimensions are to be verified on site prior to work commencing.  
The boundary positions shown on this plan are believed to be correct, but STAAC accept no responsibility in the event of inaccuracy.  
The actual boundary position is to be agreed by the landowners. A party wall surveyor can help with if any disputes.  
Party Wall matters:  
It is the responsibility of the building owner to enter into any necessary party wall agreements with adjoining owners as required by the Party Wall etc Act. Advice and guidance can be found by visiting: <http://www.partywalls.org.uk/>

No.	Description	Date
Client:	Kishan Bhanderi	
Address:	Hillingdon, 24 Pamela Gardens, Pinner, HA5 2QU	
Project:	Proposed First Floor Extension and Loft Conversion	
Drawing title:	Existing Elevations	
Project No	22070	
Date	15-06-22	
Drawn by	IA	
Drawing No	E03	

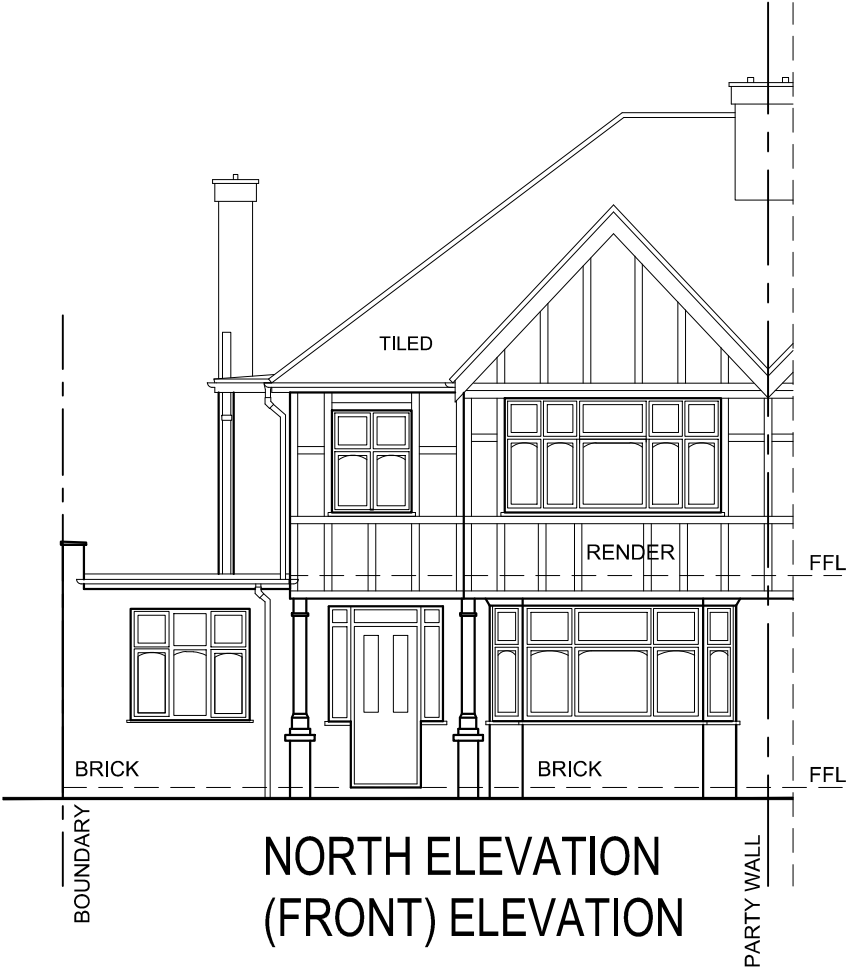

NORTH ELEVATION  
(FRONT) ELEVATION



WEST ELEVATION  
(R/H) ELEVATION

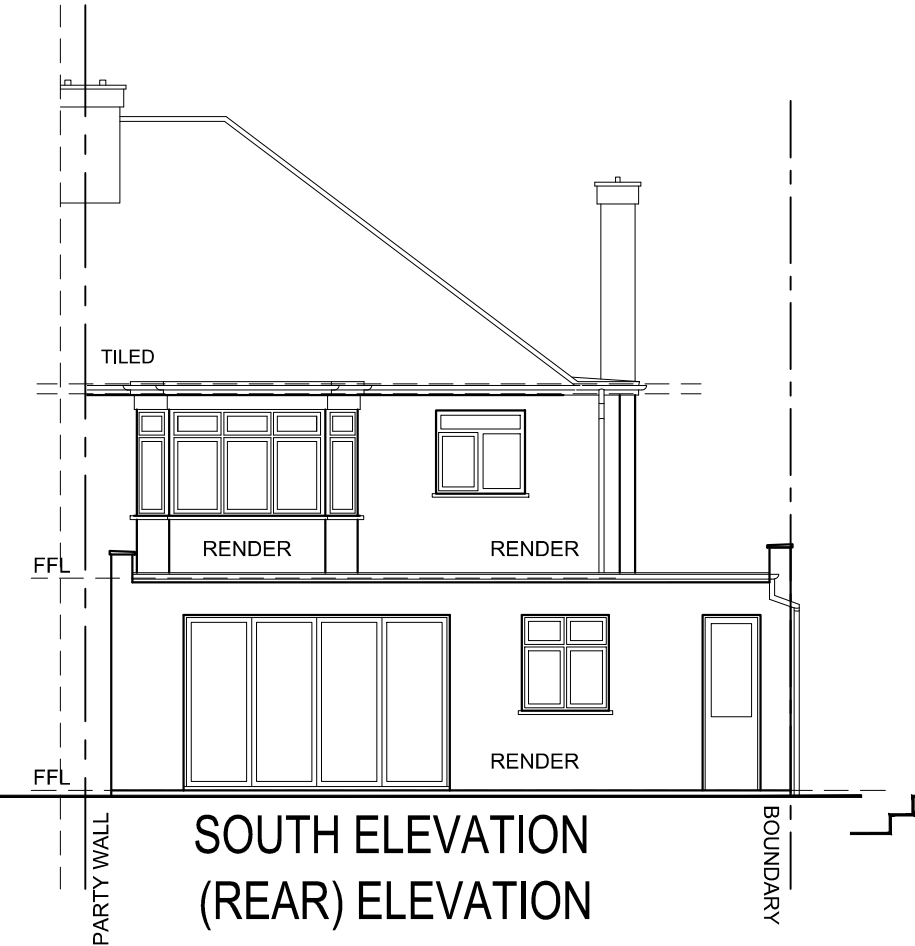

SOUTH ELEVATION  
(REAR) ELEVATION

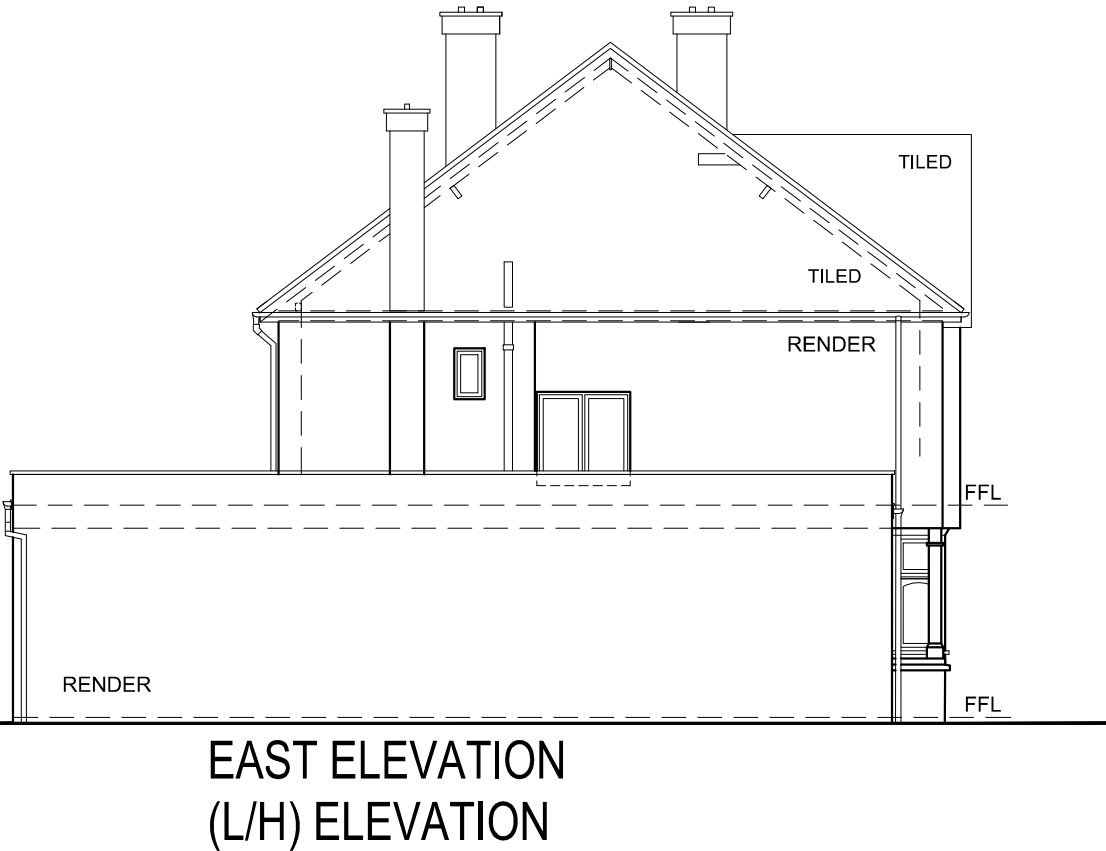

EAST ELEVATION  
(L/H) ELEVATION

