

1 Proposed Ground Floor Plan

Scale 1/100

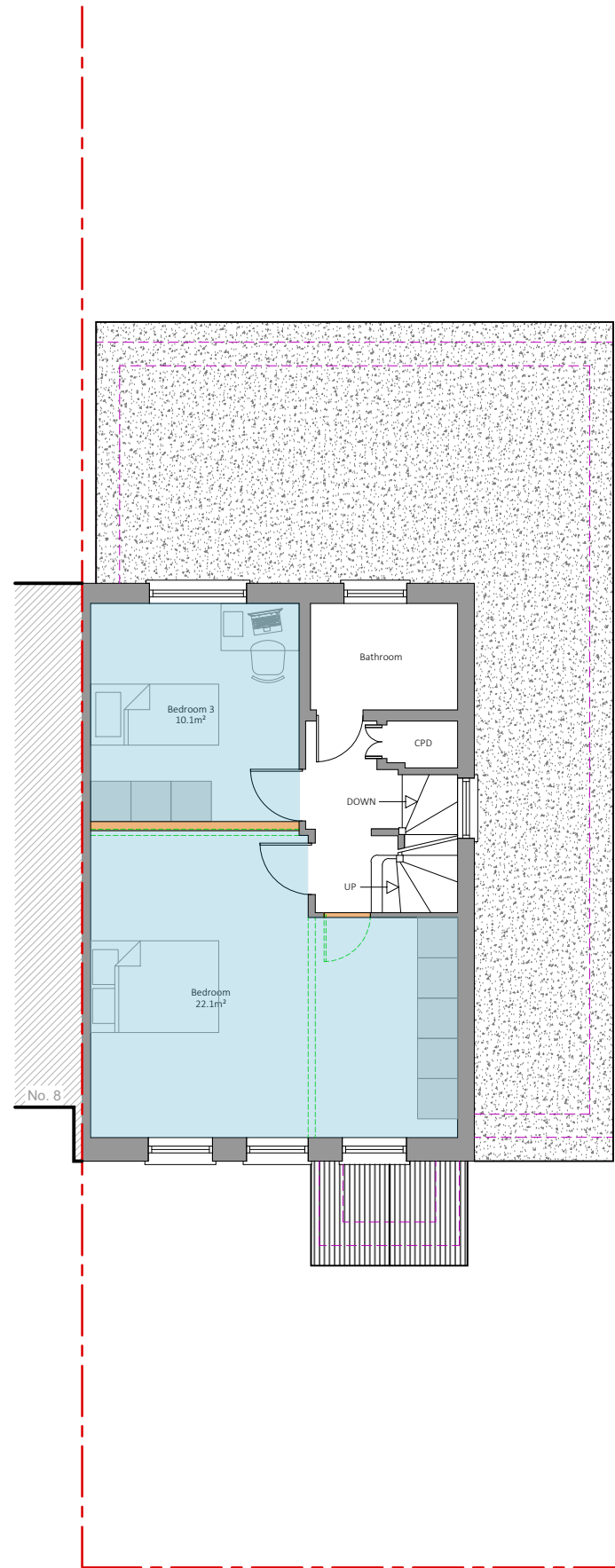

2 Proposed First Floor Plan

Scale 1/100

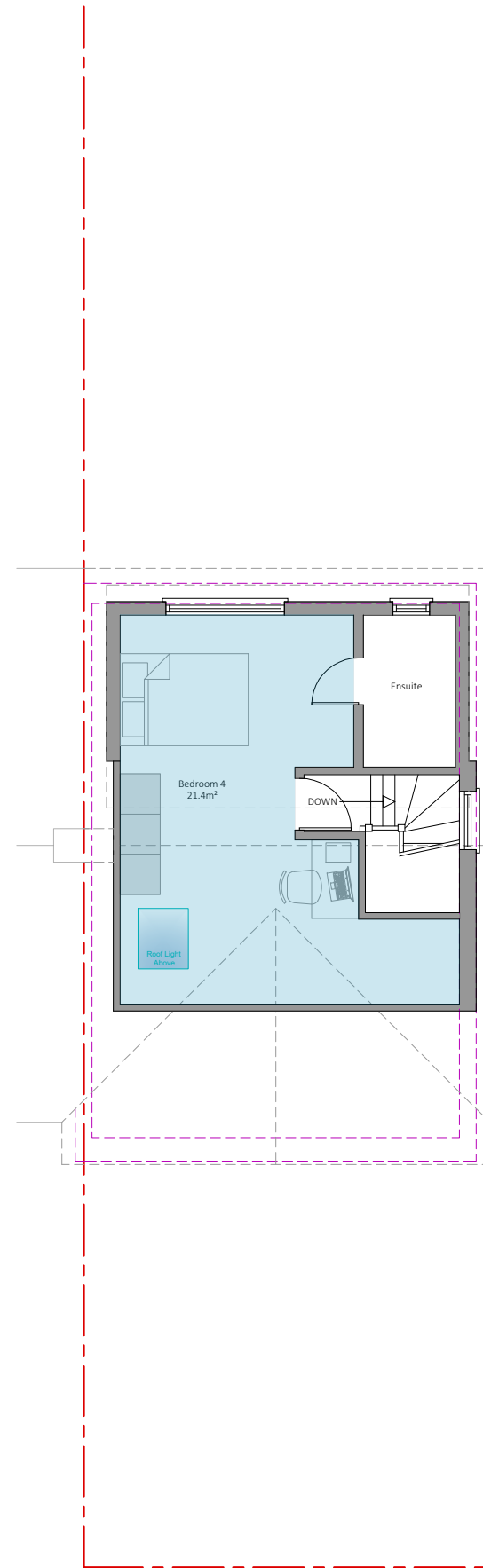

3 Proposed Loft Floor Plan

Scale 1/100

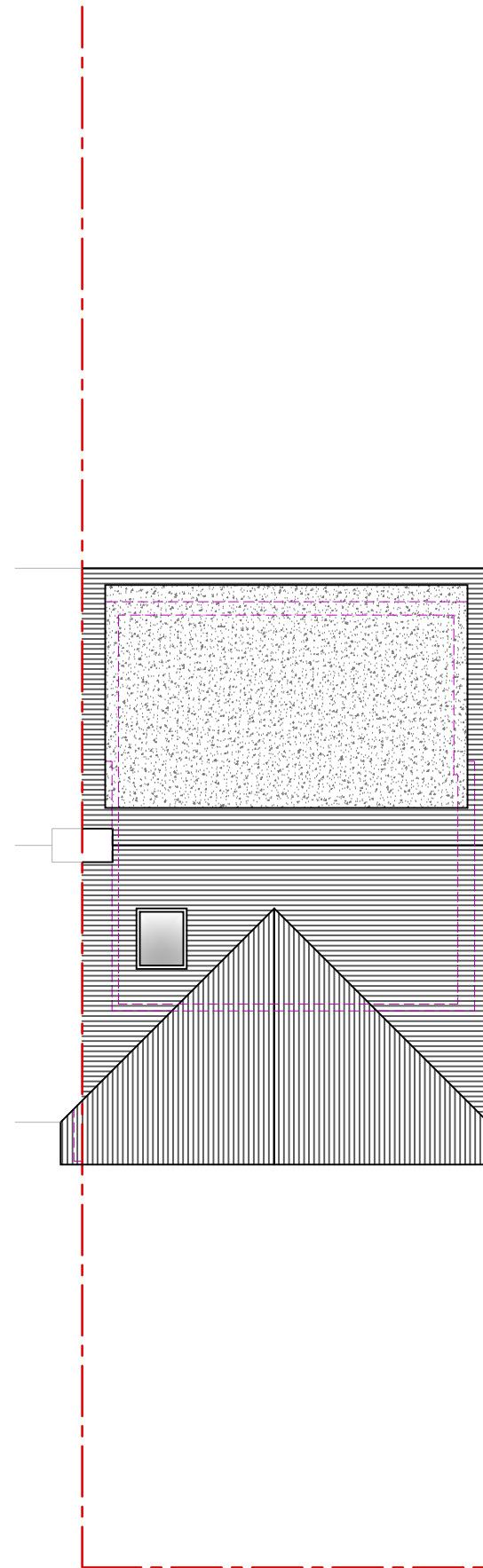

4 Proposed Roof Plan

Scale 1/100

**PARTY WALL ACT 1996**  
OWNER/S MUST ENSURE ALL  
PARTY WALL AGREEMENTS ARE  
IN PLACE BEFORE ANY BUILDING  
WORKS ARE TO COMMENCE

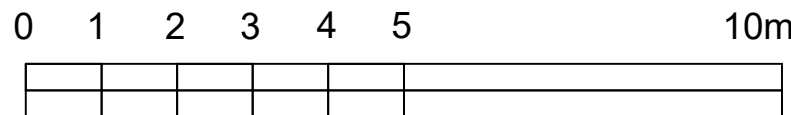

**IMPORTANT GENERAL NOTE**  
The specification is to be read in conjunction with the plans/section details, and other associated structural details as may be provided.  
All work is to be carried out to the Local Authority Planning and Building Regulations Approval, and the Codes of Practice and British Standards as necessary.  
All dimensions, levels, sizes, positions and locations of particulars as indicated on drawings are to be verified by the appointed Contractor on site prior to engaging in works. Any discrepancies must be reported to the Architect/Surveyor/Engineer or responsible person/s immediately.  
The Contractor is responsible for ensuring compliance with the CDM Regulations, and appropriate Health & Safety on site precautions.  
The Client/Building Owner must obtain any necessary PARTY WALL AGREEMENTS, prior to engaging in the works on site.

Revision	Date	Description
A	19/09/2024	Internal Layout Amended
B	08/11/2024	Internal Layout Amended

Page Size  
**A2**  
Scale  
1:100  
Revision  
B

Drawn By  
AAP  
Checked By  
AP  
Drawing Status  
Planning  
Issue  
Date  
Sep-24

**DontMoveExtend.com**  
Planning Permission Specialists

6 Wentworth Drive  
Pinner  
HA5 2PS

WD6-01-1003B