



1:100 Proposed North East Elevation



1:100 Proposed North West Elevation



1:100 Proposed South West Elevation

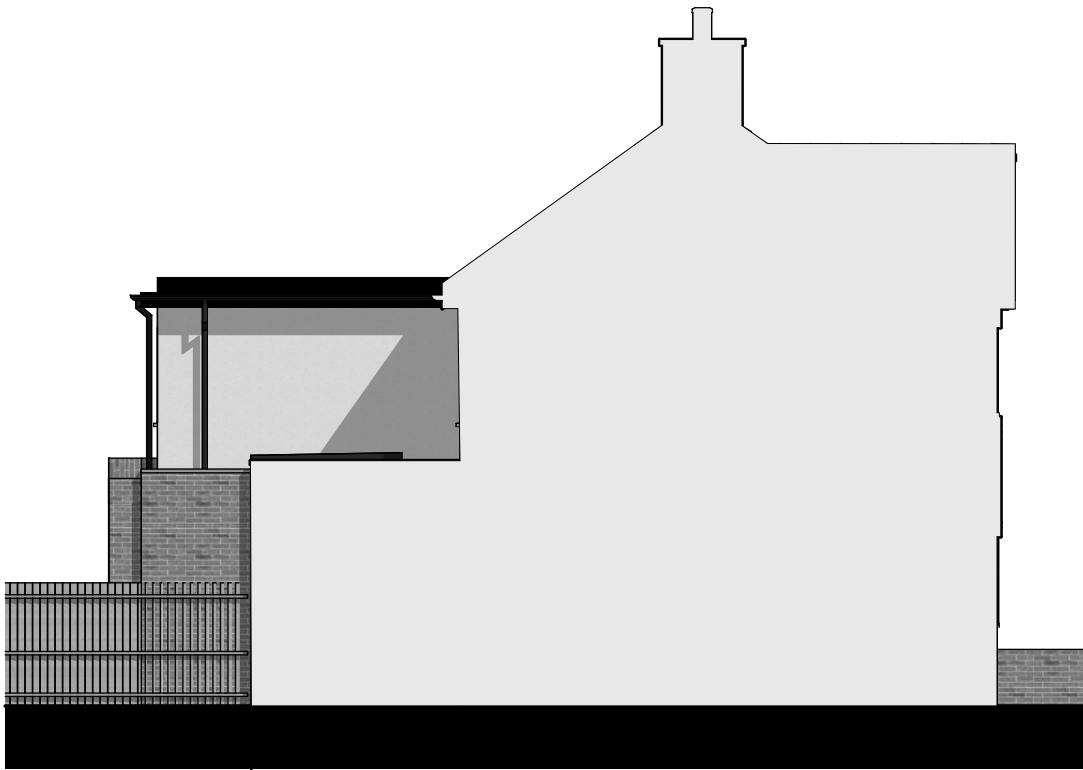

1:100 Proposed South East Elevation

Materials Key:

Existing external walls, pebbledash to be removed and new render finish.
Brickwork to best match existing (visible on neighbour)

Roof - Sarnafil or similar single ply membrane

UPVC - Guttings, soffits and fascias

UPVC - Windows and Doors

Rear folding sliding doors to be aluminium

Composite or UPVC new front door and garage door



Cameron Bosque Brookes Architects
London | Cambridge | St Ives
0208 050 6206 | 01480 301 554
info@cbb-architects.co.uk



Status
Planning

Client Name
Agim Mesutllari

Project Address
46 Dulverton Road Ruislip HA4 9AG

Title
Proposed Elevations

Scale
1:100@A3

Date
15/02/2025

Drawing Number
24242-1300

Revision
P1

Rev Date Drawn by Change description
P1 15/02/2025 GC Issued for Planning



General Notes

Work to figure dimensions only. All dimensions are shown in 'mm' unless otherwise stated. The contractor, sub-contractors and suppliers must verify all dimensions on site prior to the commencement of any work. This drawing is the property of Cameron Bosque Brookes Architects Limited and copyright is reserved by them. This drawing is issued on the basis that it is not copied, used or disclosed by or to any unauthorised person without the prior written consent of Cameron Bosque Brookes Architects Limited. This drawing is to be read in conjunction with all relevant engineers and specialist sub-contractors drawings and specifications. Contractors should carry out their own independent site surveys to confirm dimensions. Any discrepancies are to be brought to the designers attention.