

1:100 Proposed Ground Floor Plan

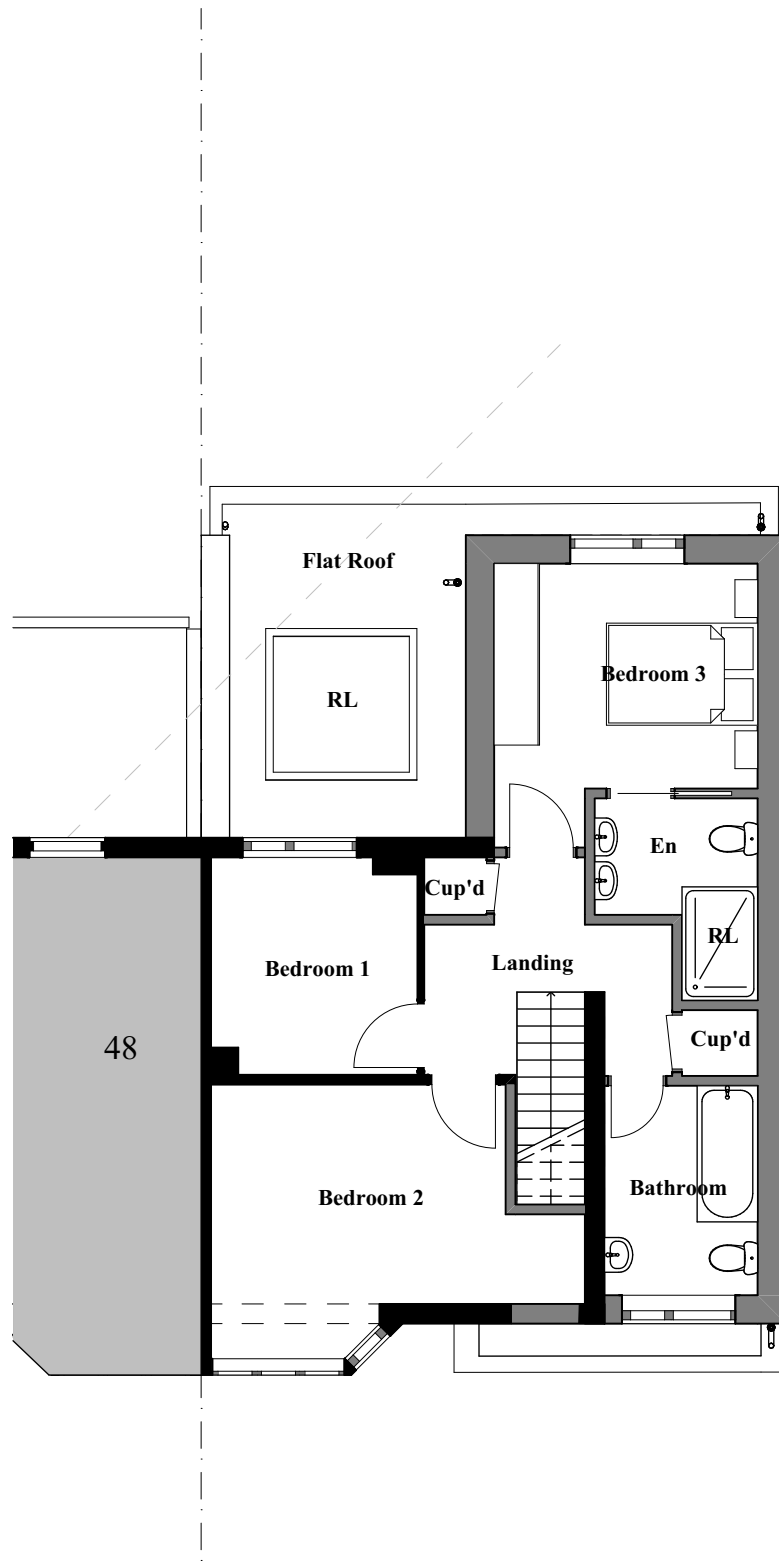

1:100 Proposed First Floor Plan

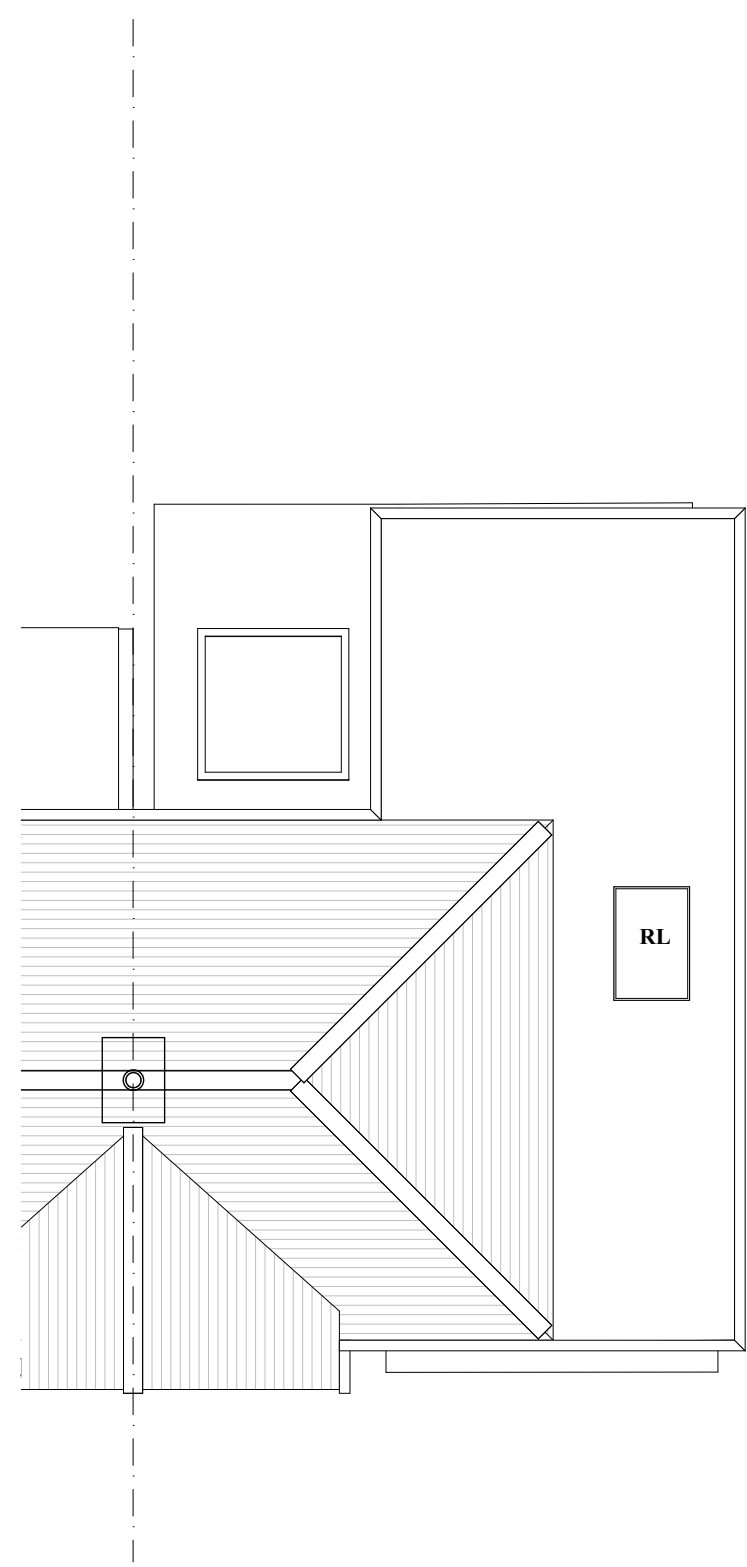

1:100 Proposed Roof Plan



Status
Planning

Client Name
Agim Mesutllari

Project Address
46 Dulverton Road Ruislip HA4 9AG

Title
Proposed Plans

Scale
1:100@A3

Drawing Number
24242-1100

Rev Date Drawn by Change description
P1 15/02/2025 GC Issued for Planning

Date
15/02/2025

Revision
P1



General Notes
Work to figure dimensions only. All dimensions are shown in 'mm' unless otherwise stated. The contractor, sub-contractors and suppliers must verify all dimensions on site prior to the commencement of any work. This drawing is the property of Cameron Bosque Brookes Architects Limited and copyright is reserved by them. This drawing is issued on the basis that it is not copied, used or disclosed by or to any unauthorised person without the prior written consent of Cameron Bosque Brookes Architects Limited. This drawing is to be read in conjunction with all relevant engineers and specialist sub-contractors drawings and specifications. Contractors should carry out their own independent site surveys to confirm dimensions. Any discrepancies are to be brought to the designers attention.