



1:100 Existing North East Elevation





1:100 Existing North West Elevation

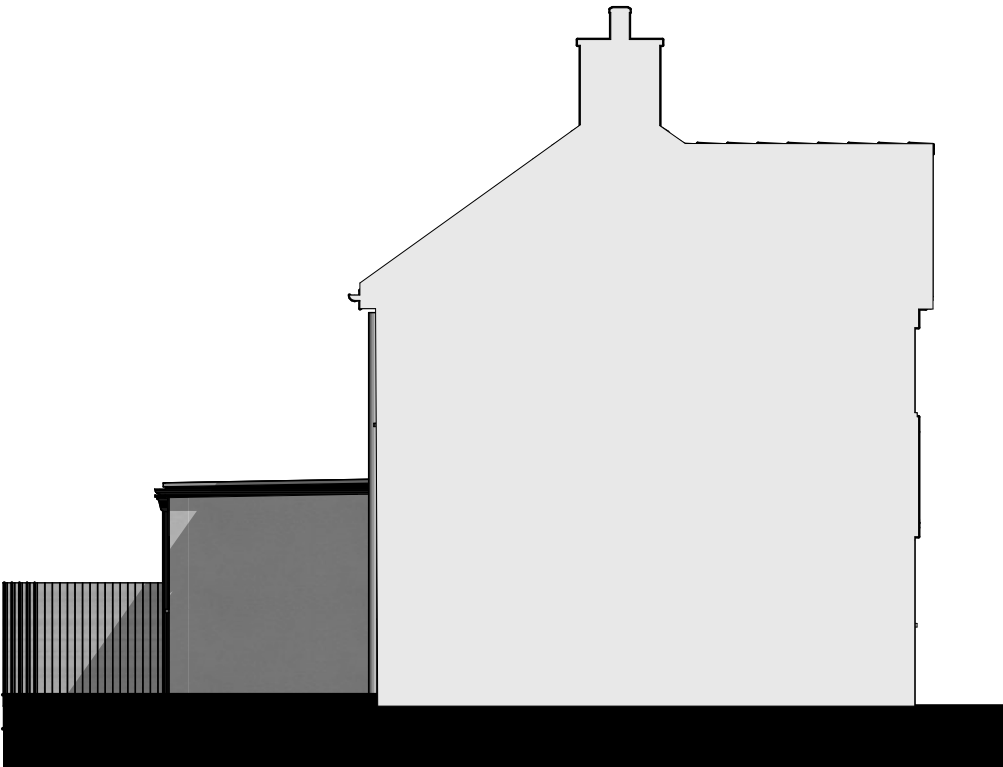

1:100 Existing South West Elevation

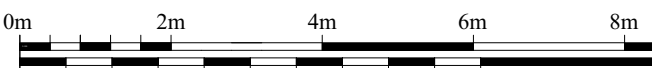

1:100 Existing South East Elevation

<div></div> <div><b>Cameron Bosque Brookes Architects</b> London   Cambridge   St Ives 0208 050 6206   01480 301 554 info@cbb-architects.co.uk</div> <div></div>	<div><div><u>Status</u> Planning</div></div>	<div><div><u>Title</u> Existing Elevations</div></div>	<div><div><u>Rev</u> P1</div><div><u>Date</u> 15/02/2025</div><div><u>Drawn by</u> GC</div><div><u>Change description</u> Issued for Planning</div></div>	<div><div></div><div><div><u>General Notes</u></div><div>Work to figure dimensions only. All dimensions are shown in 'mm' unless otherwise stated. The contractor, sub-contractors and suppliers must verify all dimensions on site prior to the commencement of any work. This drawing is the property of Cameron Bosque Brookes Architects Limited and copyright is reserved by them. This drawing is issued on the basis that it is not copied, used or disclosed by or to any unauthorised person without the prior written consent of Cameron Bosque Brookes Architects Limited. This drawing is to be read in conjunction with all relevant engineers and specialist sub-contractors drawings and specifications. Contractors should carry out their own independent site surveys to confirm dimensions. Any discrepancies are to be brought to the designers attention.</div></div></div>
	<div><div><u>Client Name</u> Agim Mesutllari</div></div>	<div><div><div><u>Scale</u> 1:100@A3</div><div><u>Date</u> 15/02/2025</div></div></div>		
	<div><div><u>Project Address</u> 46 Dulverton Road Ruislip HA4 9AG</div></div>	<div><div><div><u>Drawing Number</u> 24242-0300</div><div><u>Revision</u> P1</div></div></div>		