

ALL EXTERNAL MATERIALS TO BE MATCH EXISTING HOST PROPERTY.

RESUBMISSION:

ADDED EXISTING SIDE GARAGE TO BE HABITABLE ROOM, ATTACHED TO THE HOUSE THROUGH ALREADY APPROVED PLANNING (REF.27889/APP/2023/3224) OF DOUBLE STOREY SIDE EXTENSION.

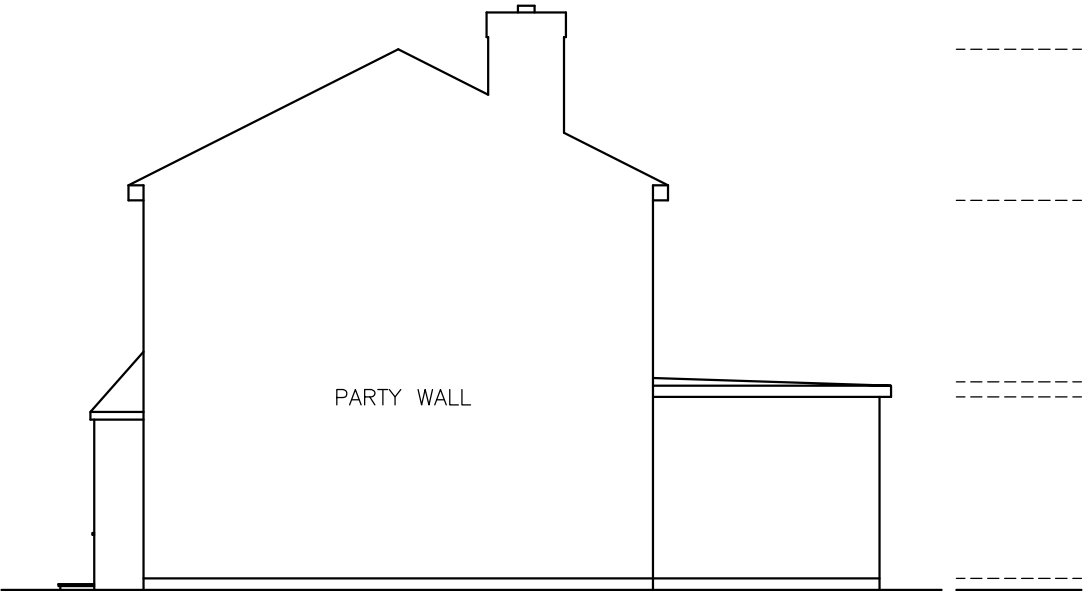

EXISTING EAST SIDE ELEVATION
SCALE 1:100



EXISTING WEST SIDE ELEVATION
SCALE 1:100

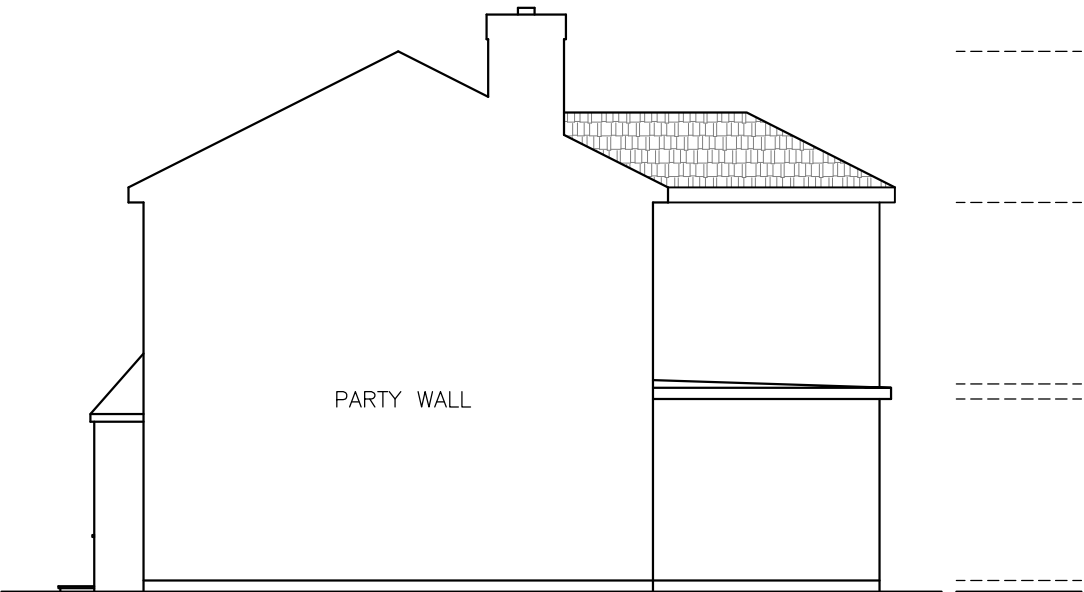

PROPOSED EAST SIDE ELEVATION
SCALE 1:100

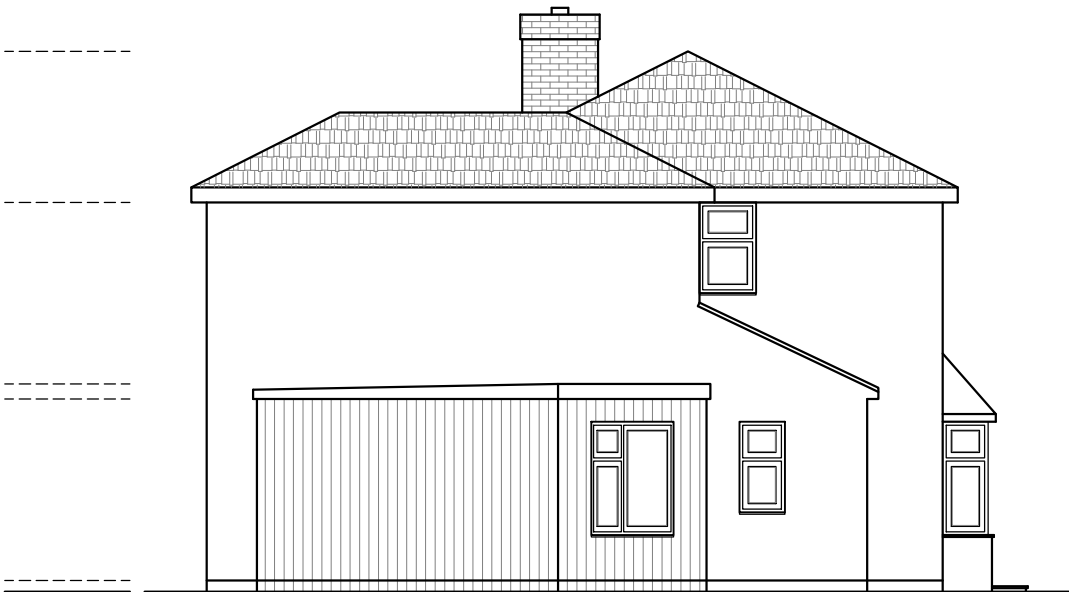

PROPOSED WEST SIDE ELEVATION
SCALE 1:100

-	-	-
Rev.No	DATE	REV. NOTE
Project Title		
PART SINGLE PART DOUBLE STOREY SIDE EXTENSION		
Layout Name		
SIDE ELEVATIONS EXISTING & PROPOSED		
Client	MR. SALIM MIAH	
Site	4 Rostrevor Gardens, Hayes UB3 1AH.	
Drawn By		
MA		
Designed By		
SA		
Drawing No		
4RG/H/A005		
Revision No		
00		
Compass	Date	Scale
	01 JAN 2025	1:100@A3
	Project No	Sheet No
	-	-
CONSULTANT:		
S.A DESIGN & MANAGEMENT		
65 HUNTERS GROVE, HAYES, MIDDLESEX, UB3 3JE		
saud_ahmad67@outlook.com		
Mob: 07930 880404		
THIS DRAWING IS A COPYRIGHT OF S.A DESIGN & MANAGEMENT AND MUST NOT BE DUPLICATED OR REPRODUCED WITHOUT PERMISSION FROM THE DESIGNER.		