

Notes:

- 1) Both 58 and 62 East Avenue are larger buildings which extend beyond the rear elevation wall of 60 East Avenue.
- 2) The proposed double storey side extension is less than half of property width and retains 1M gap between 60 and 62 East Avenue.
- 3) The proposed double storey side or Part first floor rear extension doesn't encroach the 45 degree line of vision.
- 4) Single storey rear extension has already been approved with planning ref: 2773/APP/2023/64.

Note: This Drawing is for planning purpose and should not be used for construction.
All dimensions should be confirmed on site and any deviation should be reported back to designer.

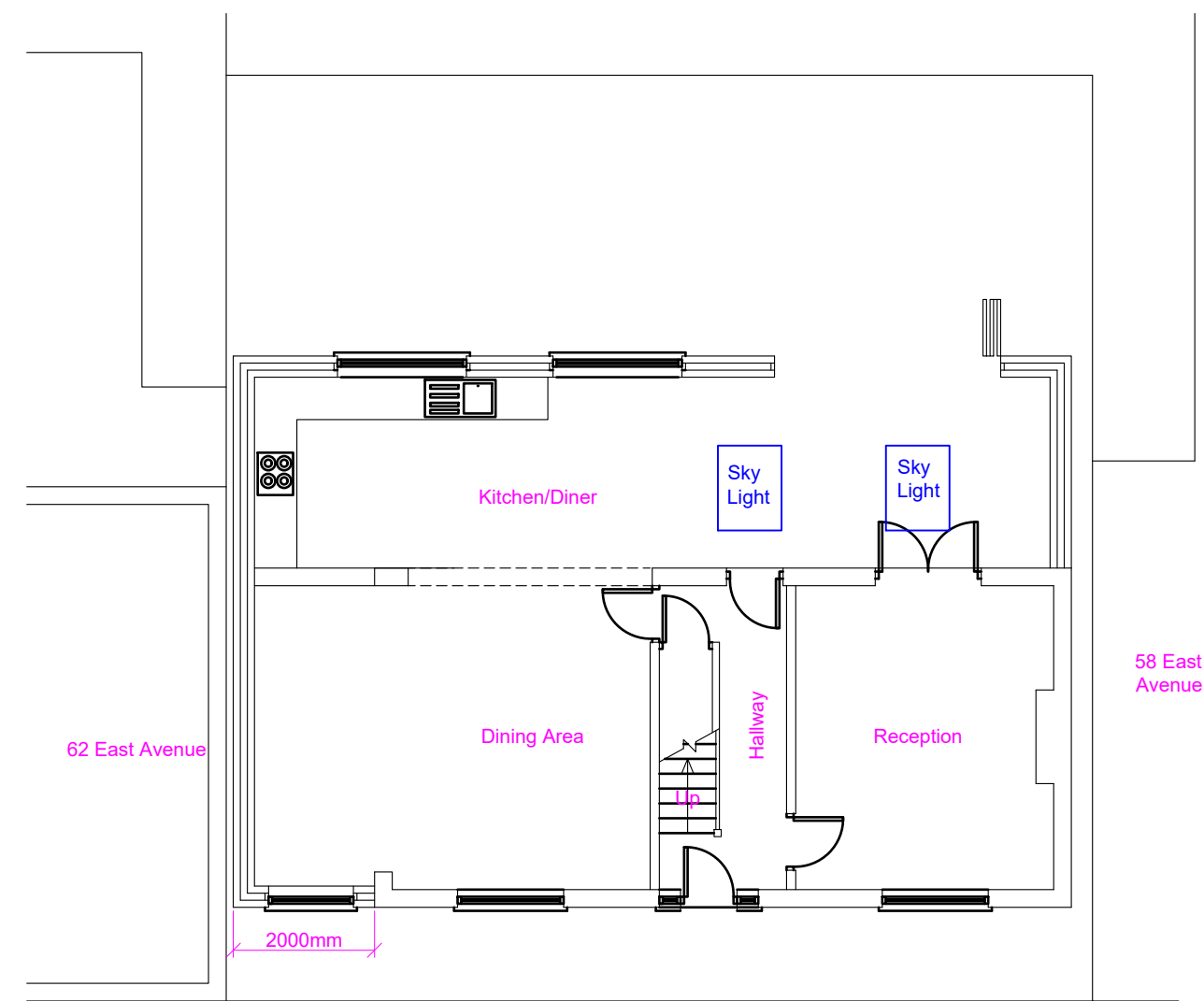

Proposed Ground Floor Layout

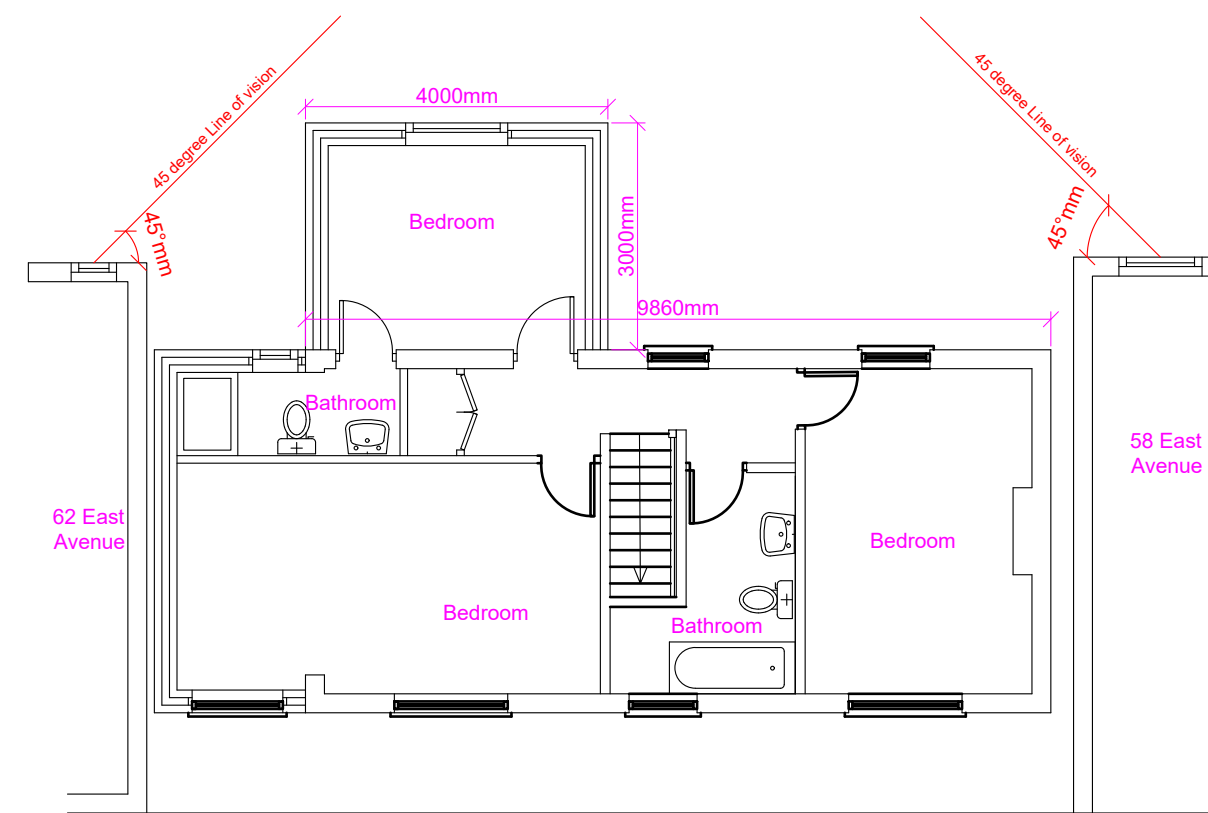

Proposed First Floor Layout

Proposed Development:

Double Storey Side Extension,
single storey rear extension and
part first floor rear extension

Site Address:

60 East Avenue
Hayes
UB3 2HP

Revisions:

| Rev | Date | Description |
|-----|------------|-------------------------------------|
| A | 22/02/2023 | |
| B | 16/04/2023 | Side extension extended to boundary |
| | | |
| | | |

Drawing Description:

Proposed Floor Layouts

Drawing No:

ART/2022/DSSRE60EA/PL Rev B

Scale: 1:100
Paper Size: A3
Sheet No: 2 of 5

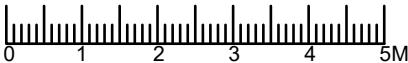

ART CONSULTANTS (UK) LTD
113 LONG LANE
STANWELL
TW19 7AL
M:07960071377
E: ARTCONSULTANTSUK@GMAIL.COM