

PROPOSED MATERIALS USED IN ANY EXTERIOR WORK WOULD BE OF A SIMILAR APPEARANCE TO THOSE USED IN THE CONSTRUCTION OF THE EXTERIOR OF THE EXISTING DWELLING HOUSE

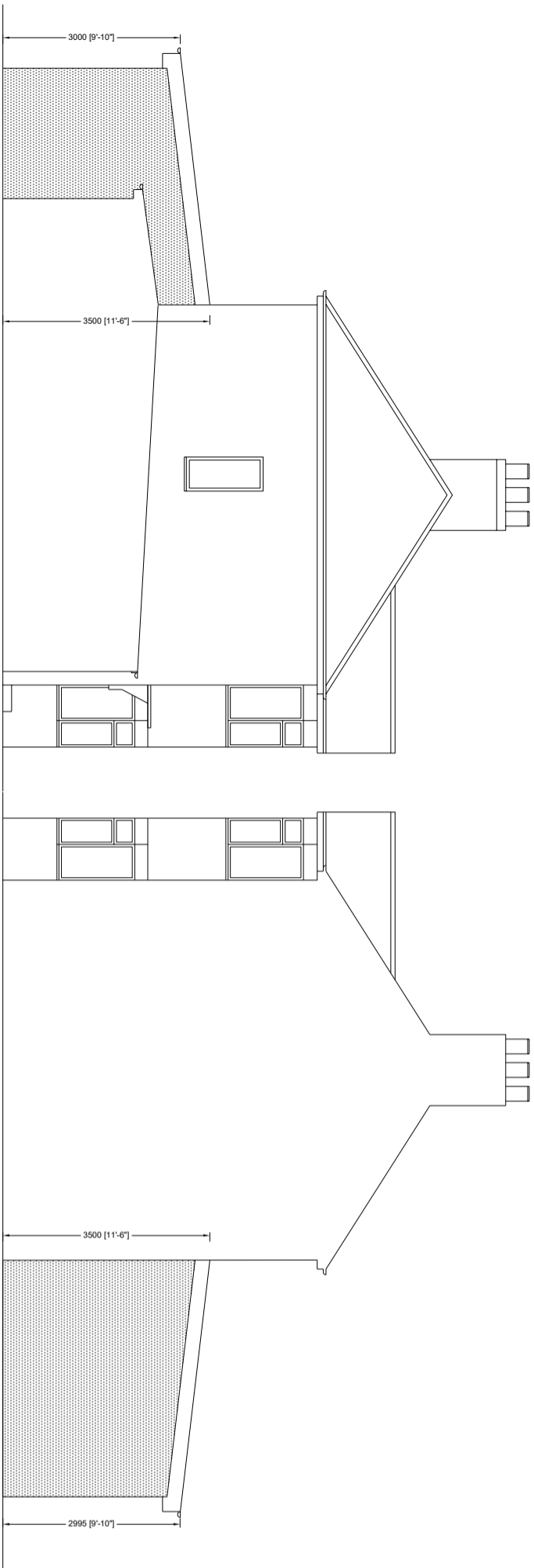

PROPOSED SIDE ELEVATION

PROPOSED ANOTHER SIDE ELEVATION

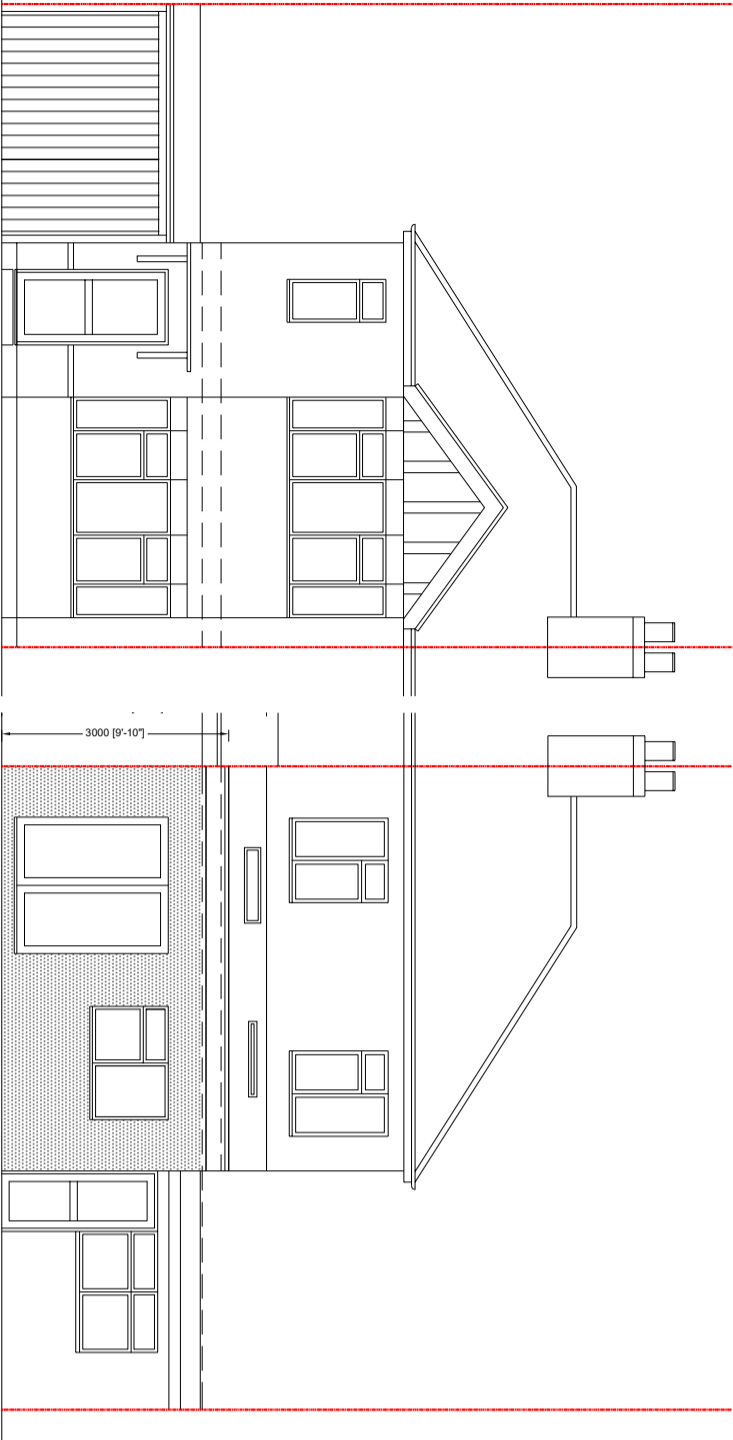

PROPOSED FRONT ELEVATION
(NO CHANGE)

PROPOSED REAR ELEVATION

NOTES

- The Copy right of this drawing is the property of CRAFTED SPACES ARCHITECTURE AND PLANNING LTD. and must not be copied otherwise reproduced without written consent.
- The contractor is responsible for checking dimensions, tolerances and references. Any discrepancy to be verified with the Architect before proceeding with the works.
- Figured dimensions to be worked to in all cases.

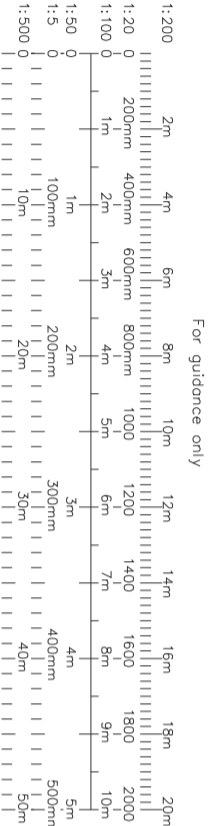

CRAFTED SPACES
ARCHITECTURE + URBANISM
DESIGNING WITH SOCIAL, ECONOMIC, & ENVIRONMENTAL SUSTAINABILITY
(N) 07973988297

client
MR SAREEN

project
**60 BIDEFORD ROAD,
RUISLIP, HA4 0UD**

date
18/08/25

drawing no
PA-2536-08

revision/author/checker
A

drawn
NP

Drawing Status
FOR PLANNING APPROVAL

scale @ A3
1:100

date
01/06/2025