

PROPOSED MATERIALS USED IN ANY EXTERIOR WORK WOULD BE OF A SIMILAR APPEARANCE TO THOSE USED IN THE CONSTRUCTION OF THE EXTERIOR OF THE EXISTING DWELLING HOUSE

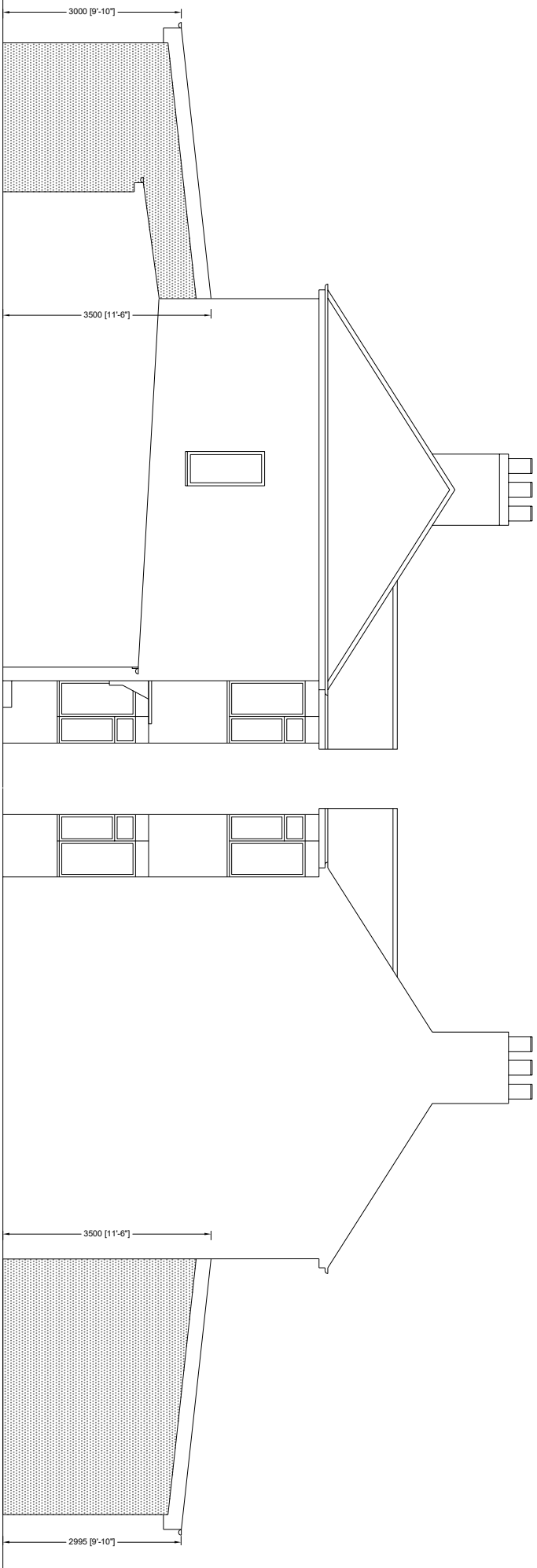

PROPOSED FRONT ELEVATION  
(NO CHANGE)

PROPOSED SIDE ELEVATION

PROPOSED ANOTHER SIDE ELEVATION

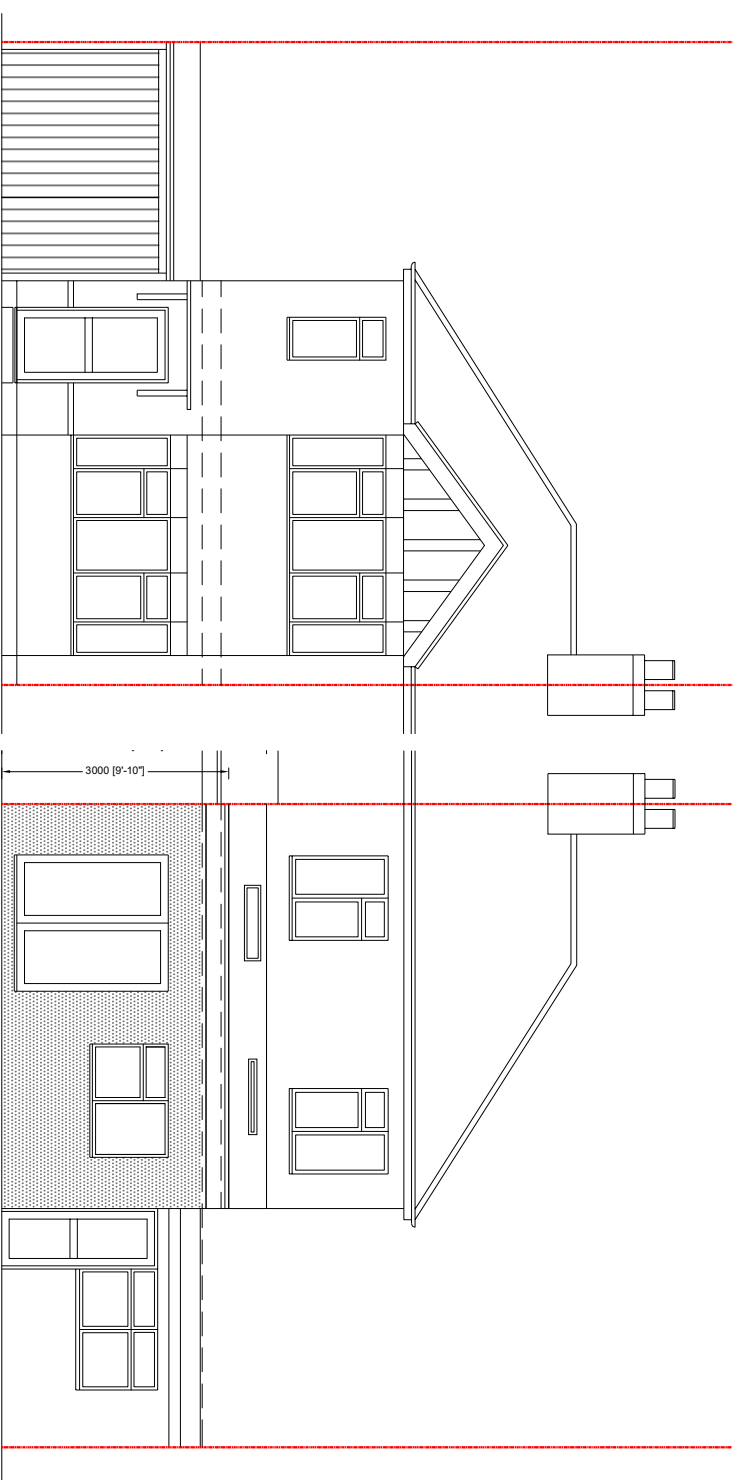

PROPOSED FRONT ELEVATION  
(NO CHANGE)

PROPOSED REAR ELEVATION

## NOTES

- The Copy right of this drawing is the property of CRAFTED SPACES ARCHITECTURE AND PLANNING LTD. and must not be copied otherwise reproduced without written consent.
- The contractor is responsible for checking dimensions, tolerances and references. Any discrepancy to be verified with the Architect before proceeding with the works.
- Figured dimensions to be worked to in all cases.



**CRAFTED SPACES**  
ARCHITECTURE + URBANISM  
DESIGNING WITH SOCIAL, ECONOMIC, & ENVIRONMENTAL SUSTAINABILITY  
(N) 07973988297

client  
**MR SAREEN**

project  
**60 BIDEFORD ROAD,  
RUISLIP, HA4 0UD**

drawing  
**PROPOSED ELEVATIONS**

date  
rev  
revision/author/checker

drawing no  
**PA-2536-08**  
drawn  
**NP**  
rev

Drawing Status  
**FOR PLANNING APPROVAL**

scale @ A3 1:100  
date 01/06/2025