

PROPOSED MATERIALS USED IN ANY EXTERIOR WORK WOULD BE OF A SIMILAR APPEARANCE TO THOSE USED IN THE CONSTRUCTION OF THE EXTERIOR OF THE EXISTING DWELLING HOUSE

PROPOSED WINDOW TO FLANK ELEVATION TO BE OBSCURED GLAZED AND NON OPENALBE BELOW 1700MM FROM FINISH FLOOR LEVEL

PROPOSED ROOF LIGHTS WOULD NOT PROTRUDE MORE THAN 150MM BEYOND THE PLANE OF THE SLOPE OF THE ORIGINAL ROOF WHEN MEASURED FROM THE PERPENDICULAR WITH THE EXTERNAL SURFACE OF THE ORIGINAL ROOF

PROPOSED SIDE ELEVATION

PROPOSED ANOTHER SIDE ELEVATION

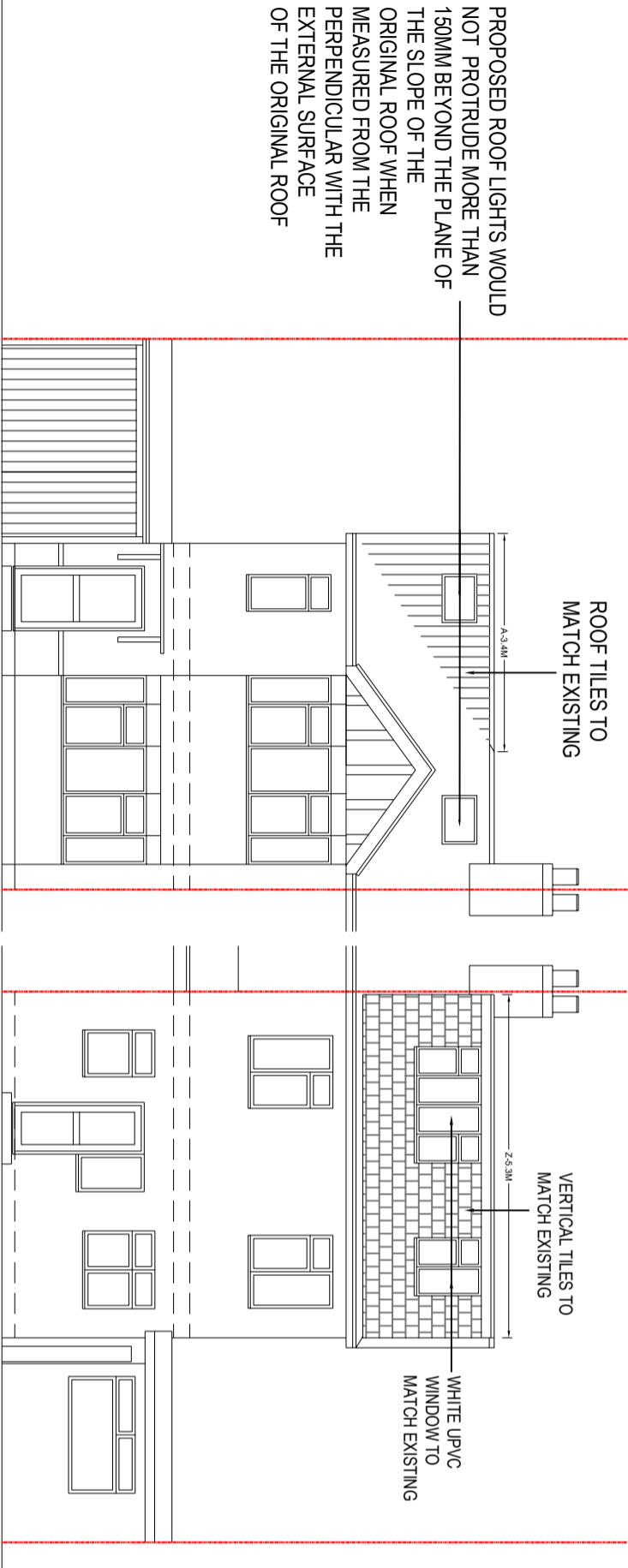

HIPPED TO GABLE - 1/6 X A X B X C

= 1/6 X 3.4M X 2.3M X 7.0M

= 9.12 M³

DORMER - 1/2 x X x Y x Z

= 1/2 X 3.2M X 2.03M X 5.3M

= 17.21 M³

TOTAL = 9.12 M³ + 17.21 M³

= 26.33 M³ < 40.00 M³

NOTES

- The Copy right of this drawing is the property of CRAFTED SPACES ARCHITECTURE AND PLANNING LTD. and must not be copied otherwise reproduced without written consent.
- The contractor is responsible for checking dimensions, tolerances and references. Any discrepancy to be verified with the Architect before proceeding with the works.
- Figured dimensions to be worked to in all cases.



CRAFTED SPACES
ARCHITECTURE + URBANISM
DESIGNING WITH SOCIAL, ECONOMIC, & ENVIRONMENTAL SUSTAINABILITY
(07) 797398297

client
MR SAREEN

project
60 BIDEFORD ROAD,
RUISLIP, HA4 0UD

drawing
PROPOSED ELEVATIONS

drawing no
LD-2536-09

scale @ A3 1:100

date 01/06/2025