

| Material Schedule | |
|-------------------|---|
| Walls | Rendered and painted white to matcg existing |
| Dormer walls | Tiles on battens, tiles to match exgg roof tiles |
| Facia | Wood painted gloss white to match existing |
| Guttering | Half round Black PVC to match existing |
| Roof | GRP fiberglass roof covering |
| Windows | Double Glazed grey finish with glass balcony rail |

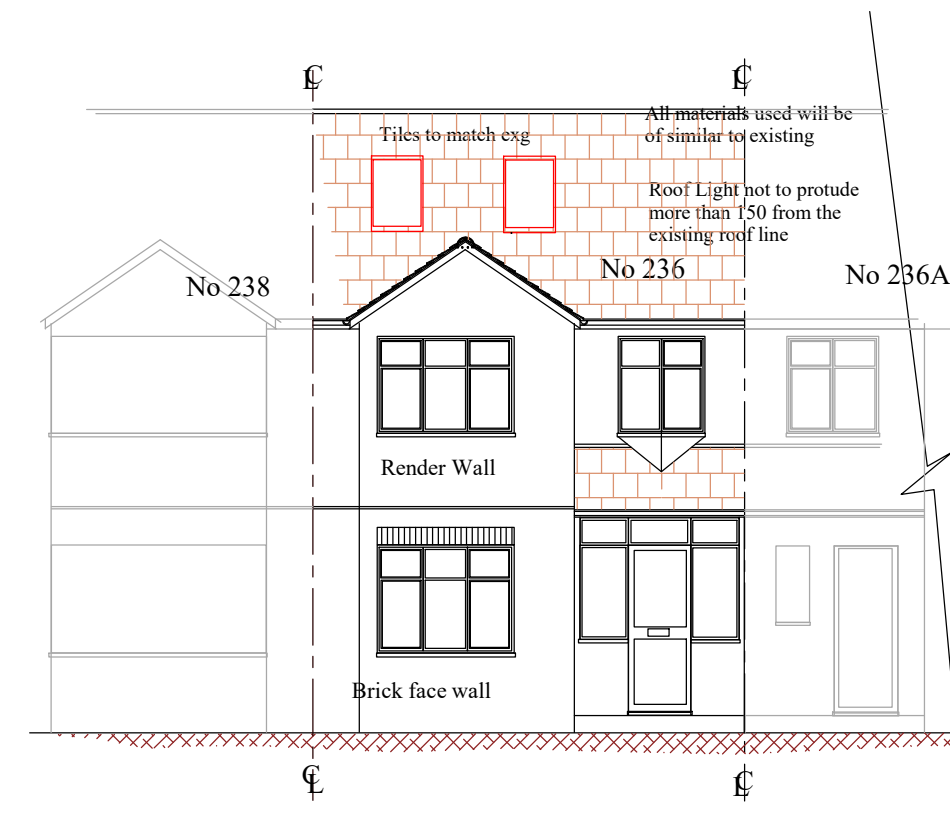

PROPOSED FRONT ELEVATION



PROPOSED REAR ELEVATION

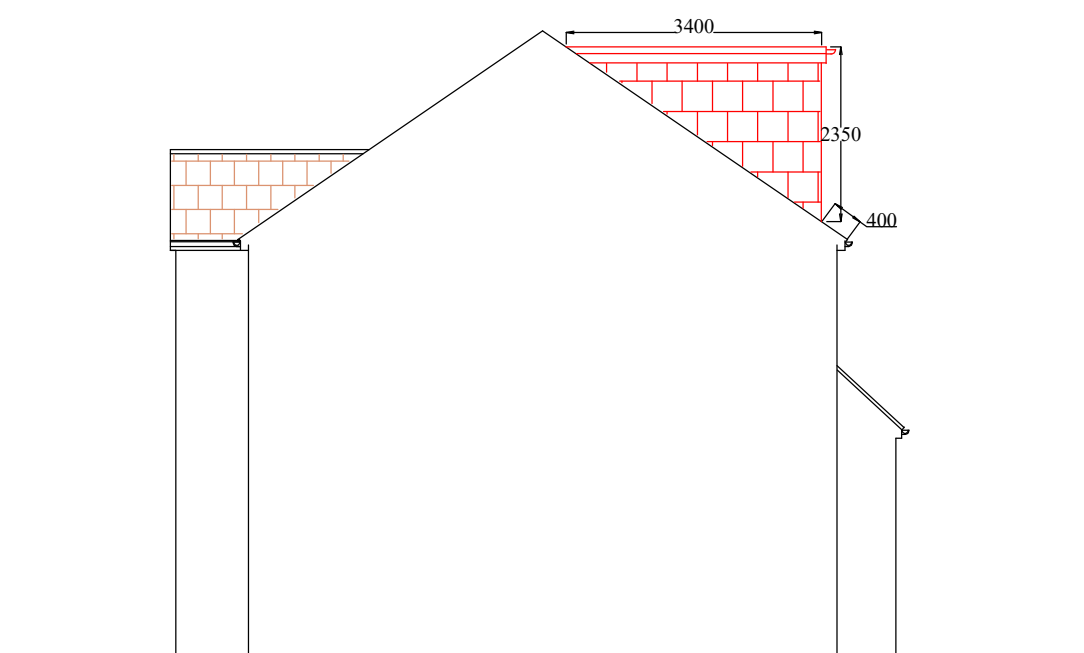

PROPOSED SIDE ELEVATION

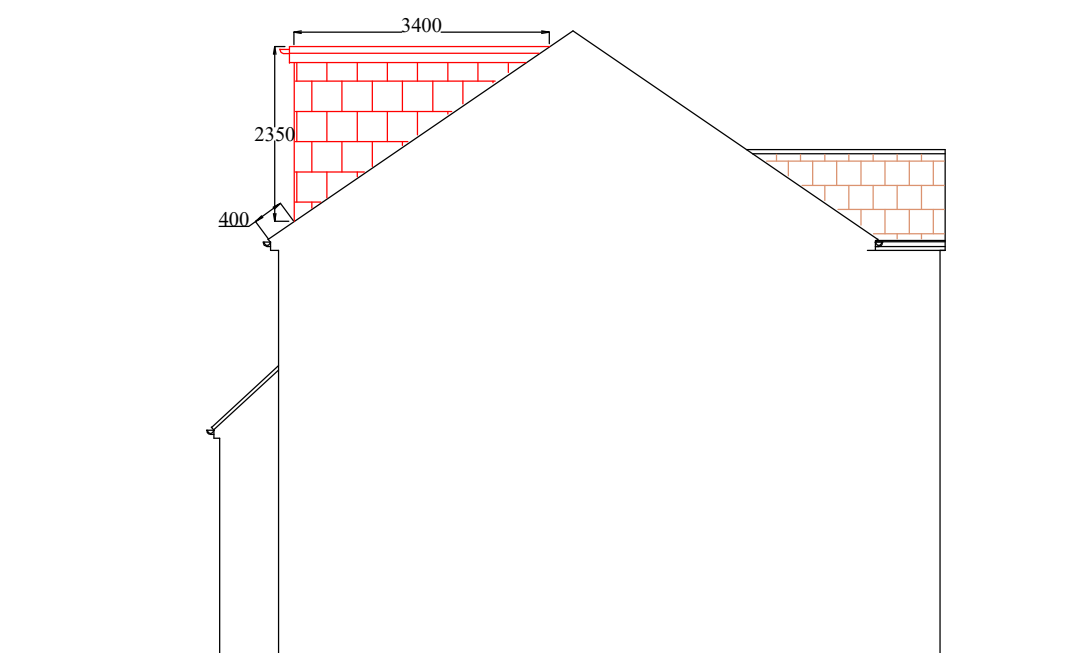

PROPOSED SIDE ELEVATION

Notes;
1 Refer Drawing No P23601 for Notes

| | | |
|----------|------------------------|------|
| Revision | Description | Date |
| | Draft Planning Drawing | |

Project; 236 Botwell Lane,
Hayes, UB3 2AP

Project Title;
**Proposed Loft Conversion
Permitted Development**

| | |
|--------------------|--------------|
| Drawing No; P23602 | Revision; |
| Date; Oct 2024 | Drawn by; AS |
| Scale; 1/100 @A2 | Chkd by; MK |

Line Design Ltd
17A King Edward Road
Ruislip, Middlesex,
HA4 7AE
Tel: 07904 579357,
email: linedesign20@gmail.com

