

**PROPOSED MATERIALS**  
PITCHED ROOF: BROWN TILES  
WALLS: CREAM PAINTED RENDER

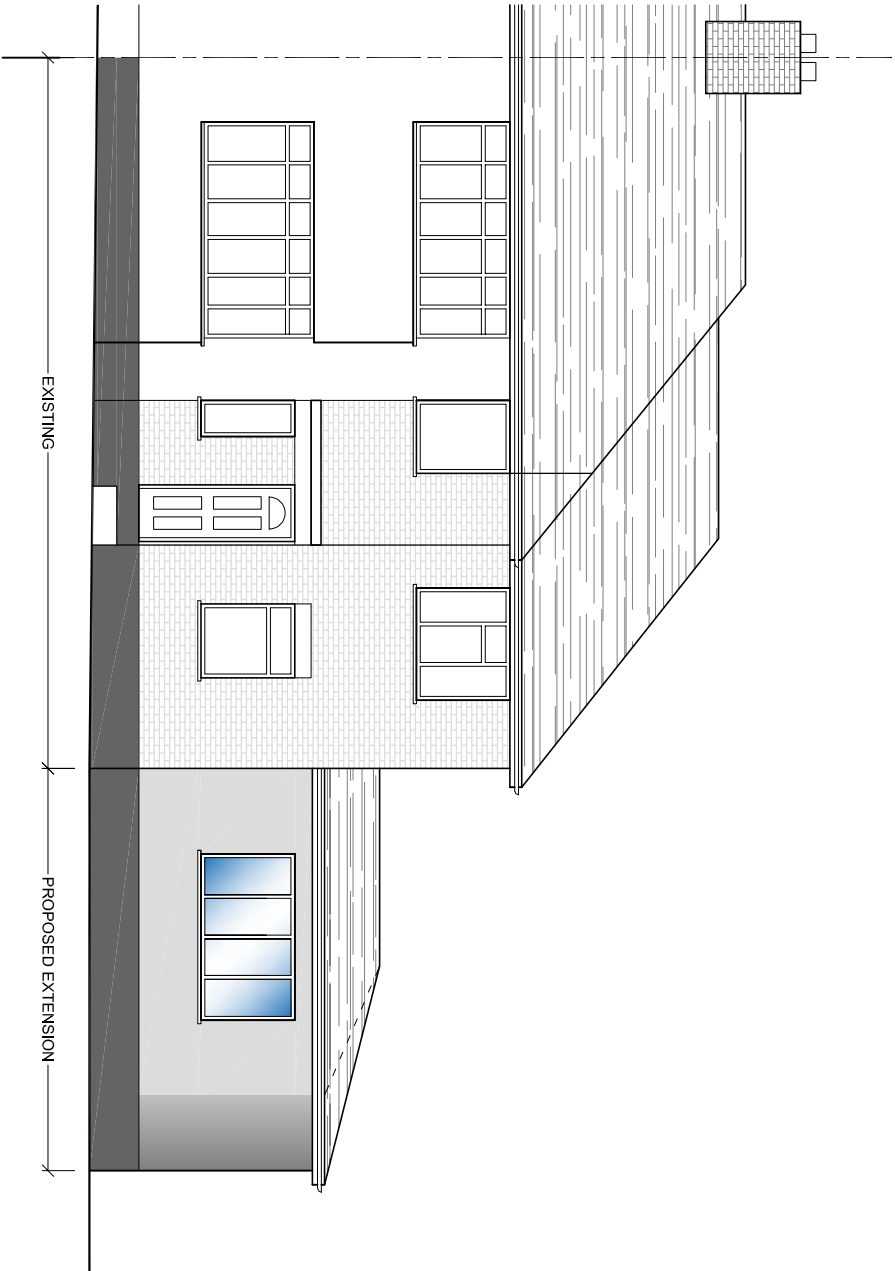

SOUTH ELEVATION

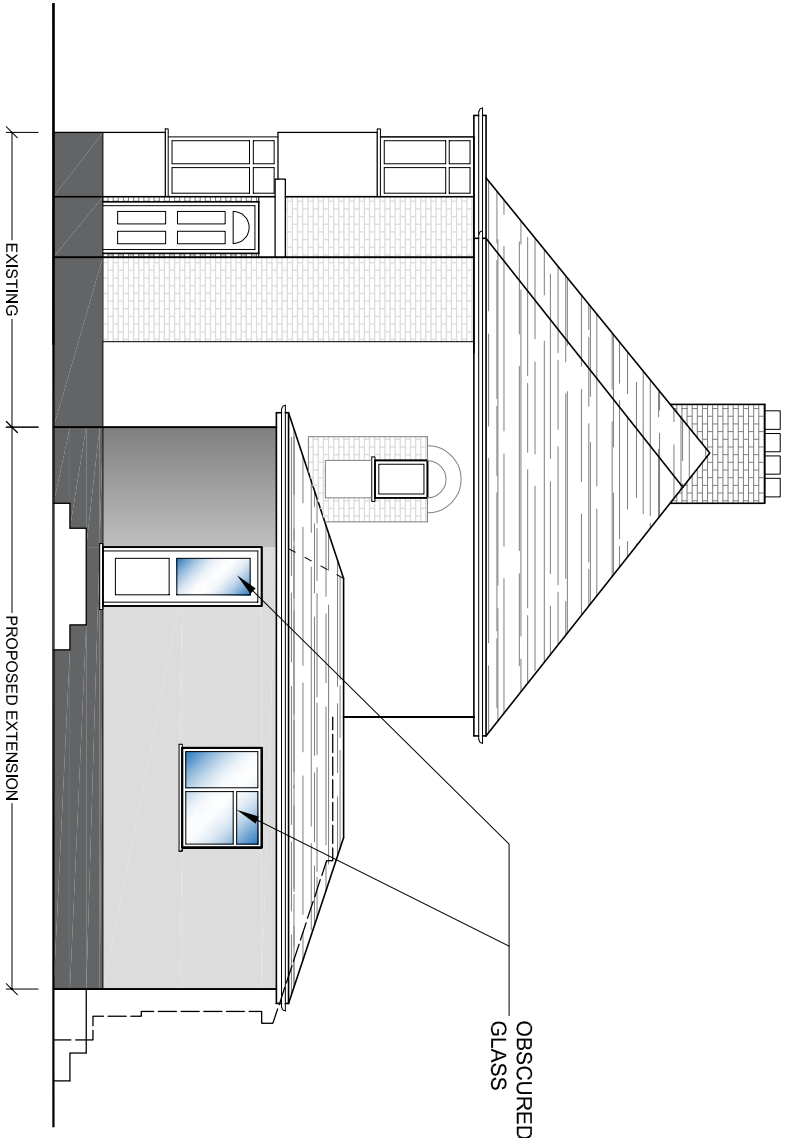

EAST ELEVATION

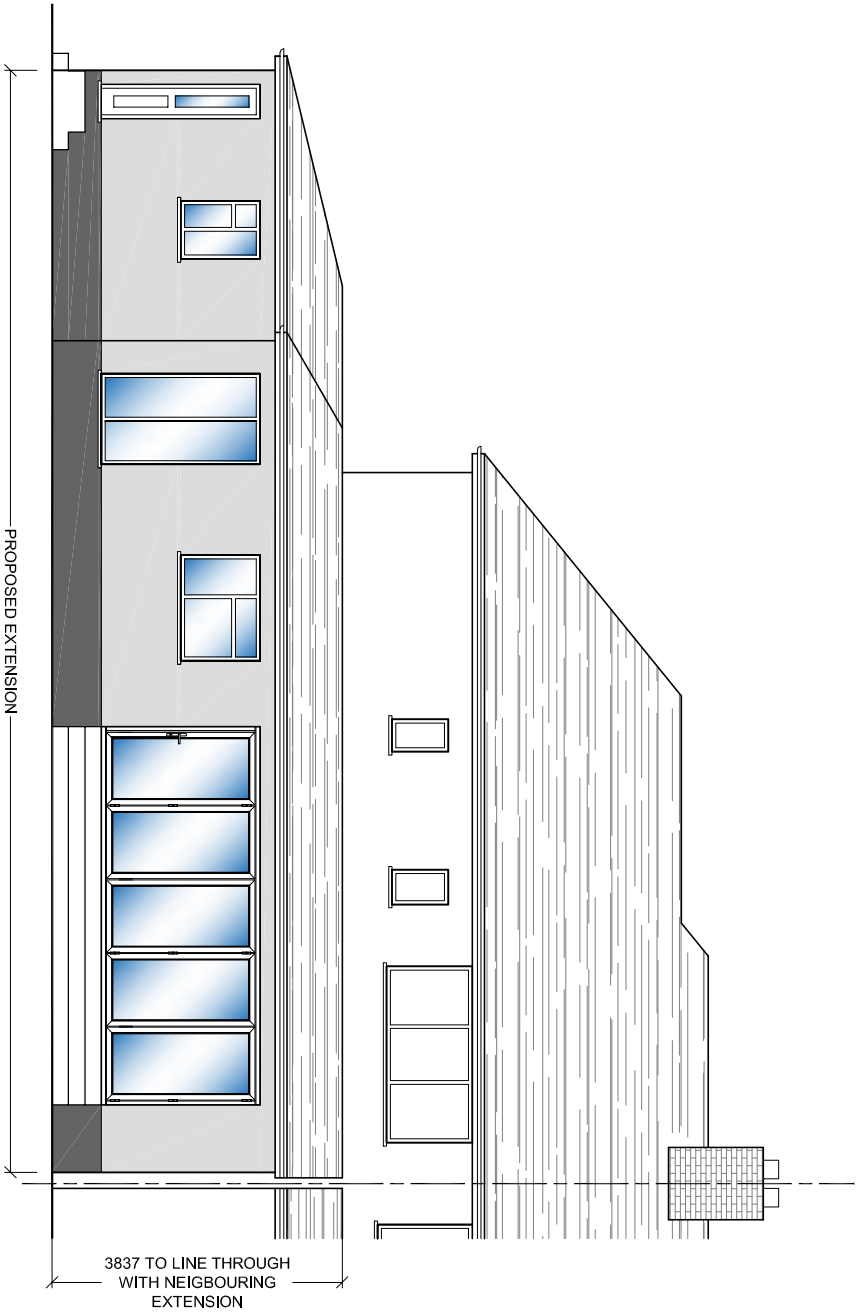

NORTH ELEVATION

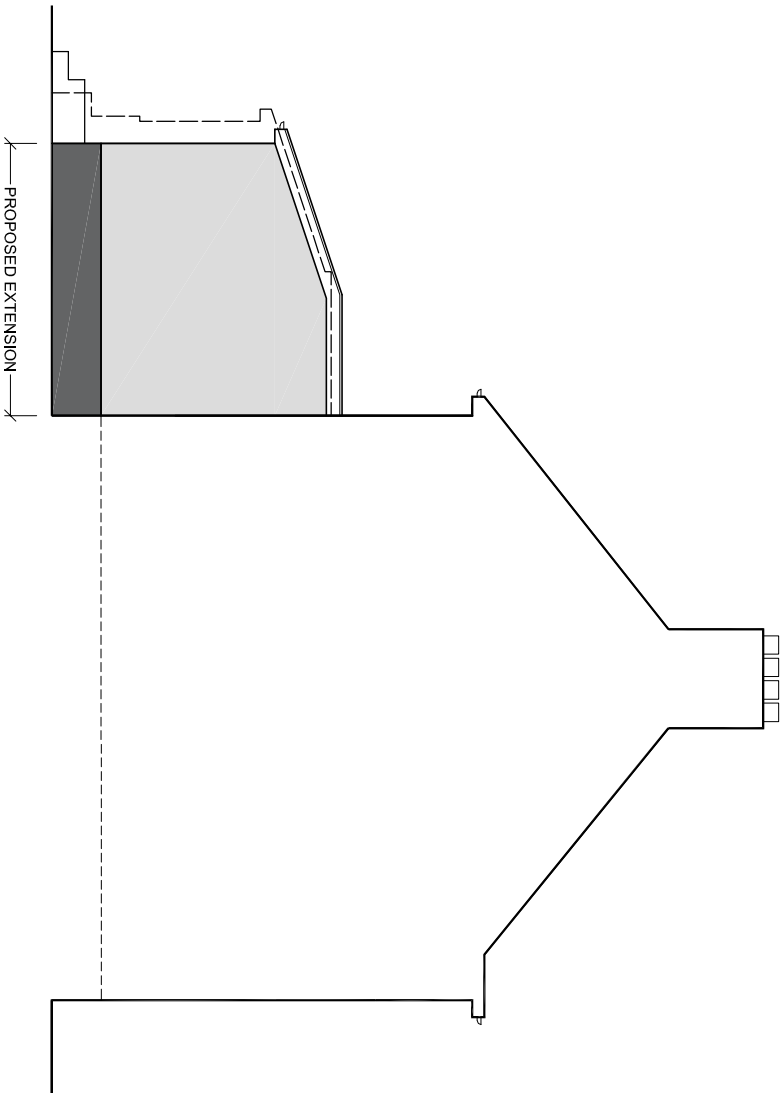

WEST ELEVATION

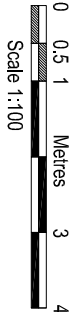

AMENDMENTS		DATE	REV.
All dimensions are to be finished unless otherwise stated. All dimensions are to be in metres unless otherwise stated. All dimensions are to be in metres unless otherwise stated. All dimensions are to be in metres unless otherwise stated.			



bernard murray design  
chartered architect

13 MERRYFIELDS, UXBRIDGE, MIDDLESEX UB82BT  
TEL: 07888 477714 EMAIL: BMURRAYDESIGN@YAHOO.CO.UK

PROJECT  
1 BROADHURST GARDENS  
RUISLIP  
HA4 9JQ

CLIENT  
JENNIE PORTER

DRAWING  
PROPOSED ELEVATIONS

SCALE	1:100 @ A3	DRAWING NUMBER	REV.
DATE	MAR 2023	1186-8	
DRAWN	BM		