

Appendix B Existing Site and Proposed Plans

15, Tachbrook Road, Uxbridge, Hillingdon, UB8 2QS

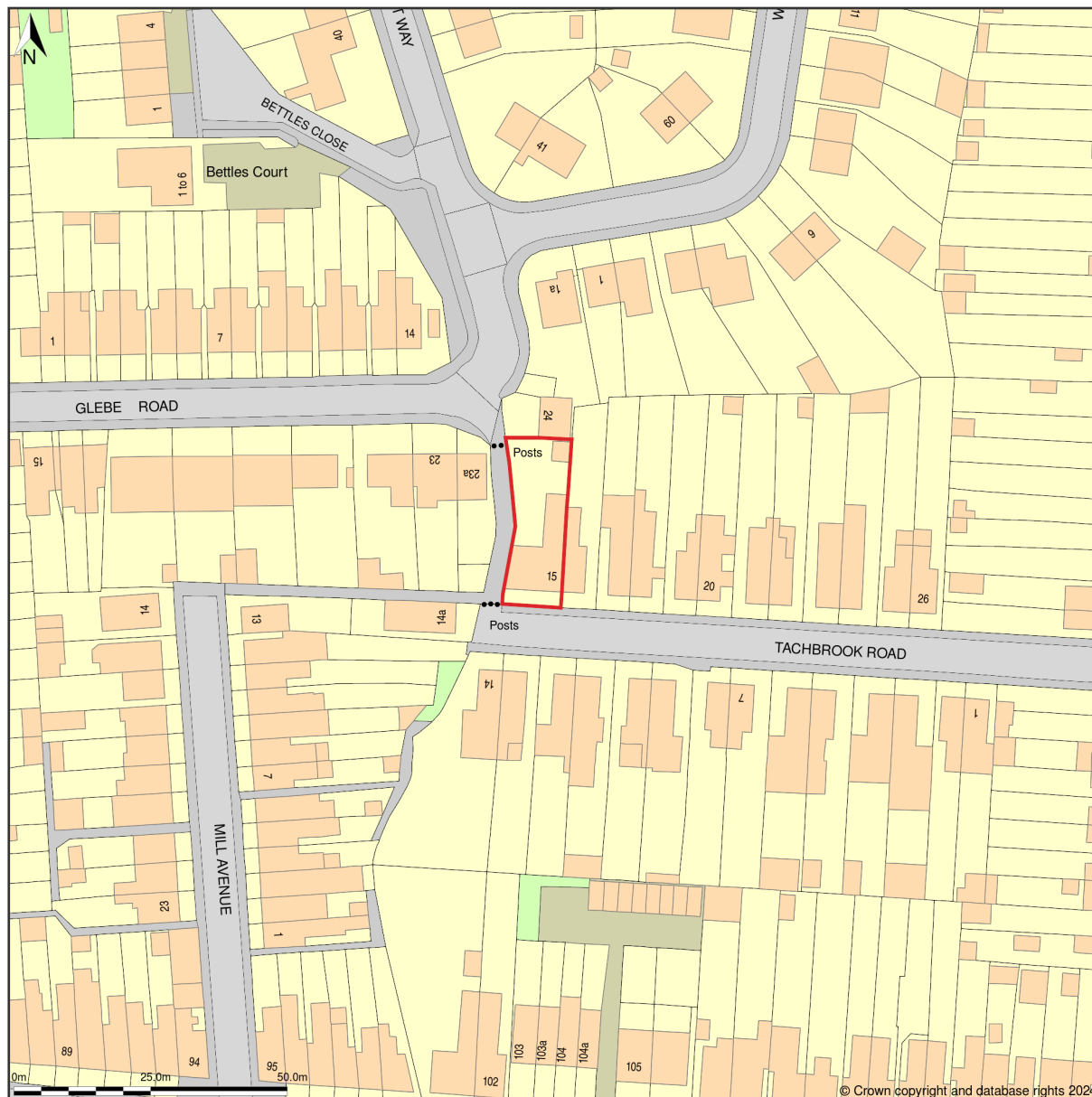

Location Plan shows area bounded by: 505077.34, 183236.33 505277.34, 183436.33 (at a scale of 1:1250), OSGridRef: TQ 5178333. The representation of a road, track or path is no evidence of a right of way. The representation of features as lines is no evidence of a property boundary.

Produced on 28th Jun 2024 from the Ordnance Survey National Geographic Database and incorporating surveyed revision available at this date. Reproduction in whole or part is prohibited without the prior permission of Ordnance Survey. © Crown copyright 2024. Supplied by www.buyaplan.co.uk a licensed Ordnance Survey partner (100053143). Unique plan reference: #00910001-93DFAD.

Ordnance Survey and the OS Symbol are registered trademarks of Ordnance Survey, the national mapping agency of Great Britain. Buy A Plan® logo, pdf design and the www.buyaplan.co.uk website are Copyright © Passinc Ltd 2024.

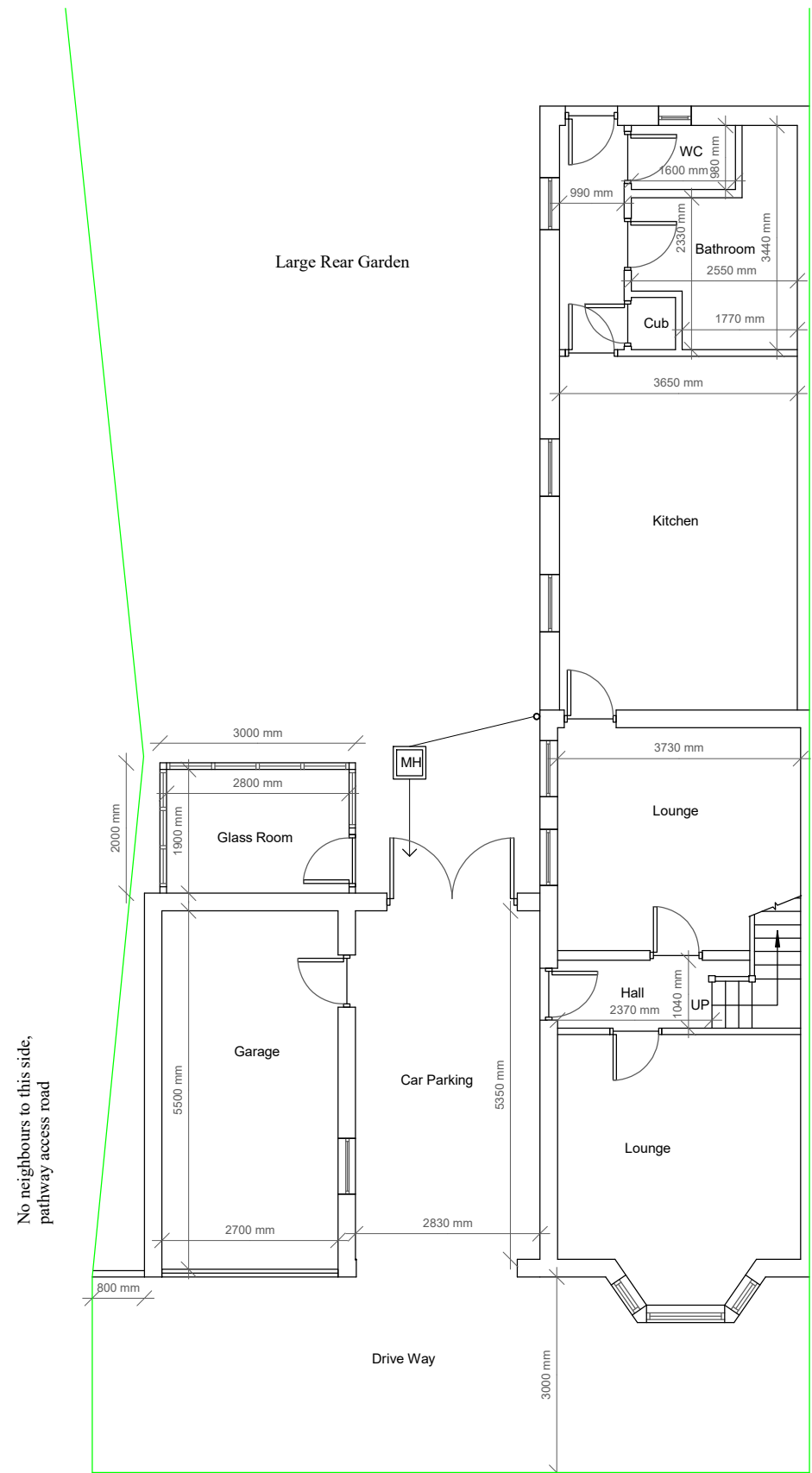

EXISTING
GROUND FLOOR
PLAN

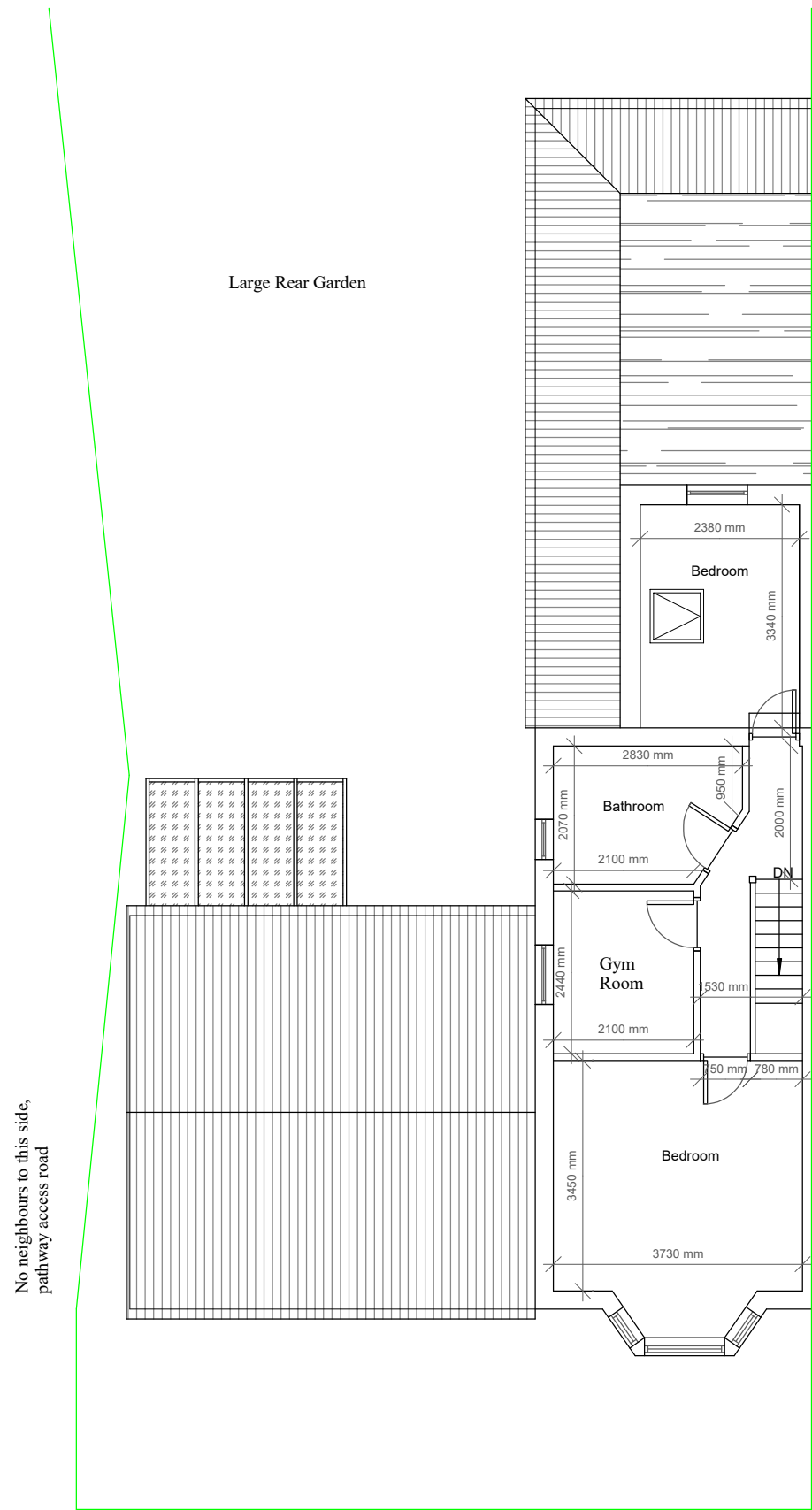

EXISTING
FIRST FLOOR PLAN

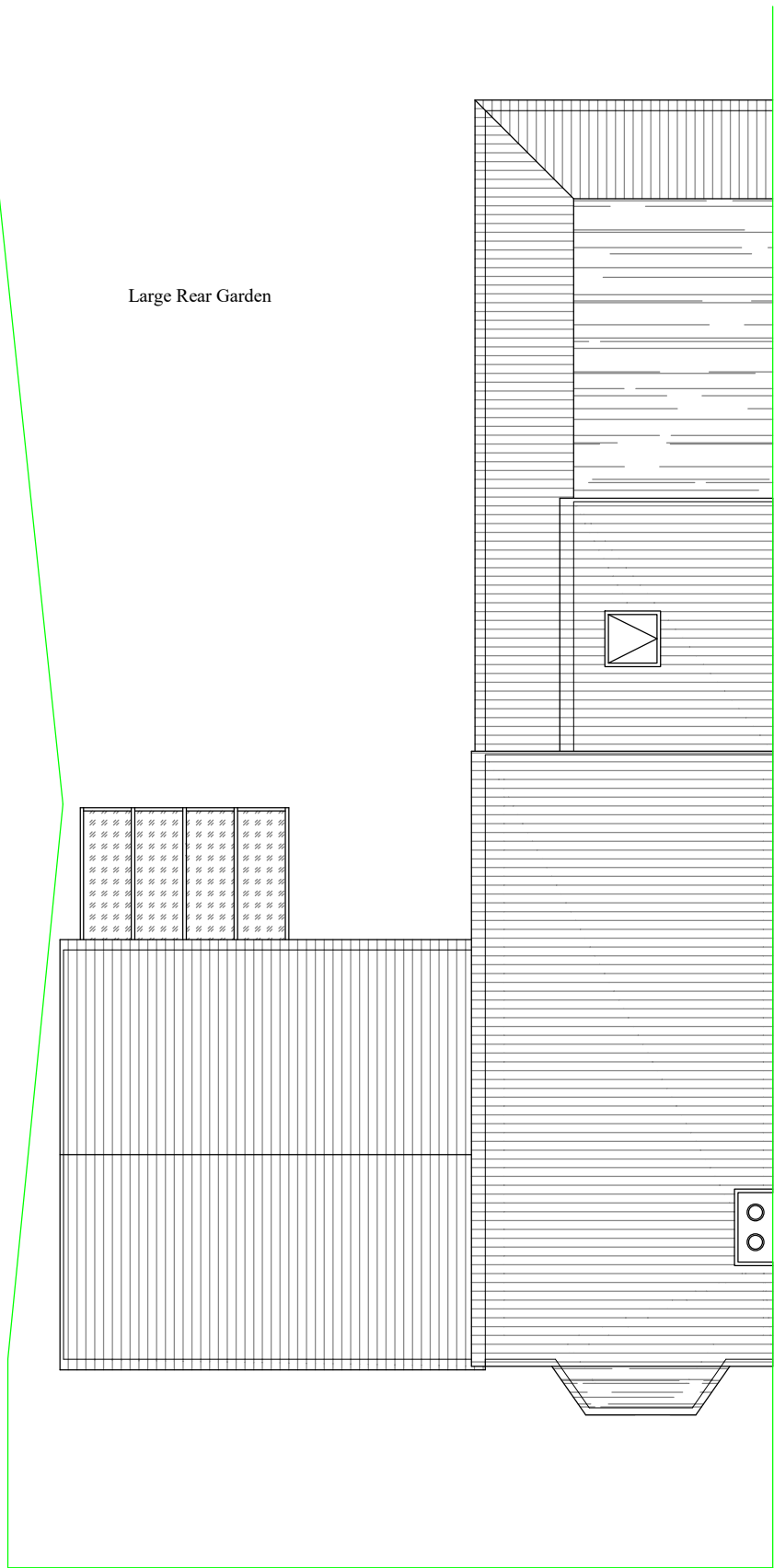

EXISTING
ROOF PLAN



EXISTING
FRONT ELEVATION



EXISTING
REAR ELEVATION

- Notes
- 1 All concrete to be 1:2:4 mix by volume
 - 2 All dimensions are in millimeters
 - 3 All materials used to be half hour fire resistance and used to manufacturers instructions
 - 4 All new gullies to be roddable and back inlet type.
 - 5 New walls bonded to existing using 'Furfix' or similar profiles.
 - 6 The contractor to check all dimensions before commencement of works and inform the Client of any discrepancies.
 - 7 All works to be carried out in accordance with Building regulations and British Standards, all in approval of the LA engineer.
 - 8 All new glazing below 1000 from floor level to be toughened safety glass to BS6206.
 - 9 All structural timber to be tannalised VERMIN
 - 10 Any proposed works likely to be affected by landfill gas to have 0.25 ZEDCOR polymer thermoplastic with ZEDCOR DPM jointing system across the cavity at DPC level with cavity trays over, the floor slab to be vented using herringbone land drains out to air bricks.
 - 11 All dimensions to be double checked on site
 - 12 All steels to be measure on site with built dimensions
 - 13 Steels to have 30 min fire protection
 - 14 All drawings to be approved prior to Build works, any works carried out without approval is at own risk.
 - 15 Any discrepancies to be discussed with our team prior to works, any changes made on site to be submitted to and approved by us in writing

Scale 1/100



Title / Description :

Existing Plans

Project Address :

15 Tachbrook Road
Uxbridge UB8 2QS

Scale of Drawing

1/100 @ A1

Drawing No

15 001

Drawn By

Sunny Bahia

Date of Proj

June 24

AsB Architecture Ltd

PLANNING - ENGINEERING - MANAGEMENT

Asbarchitectureltd@gmail.com

Office / Mobile - 07960 417 920

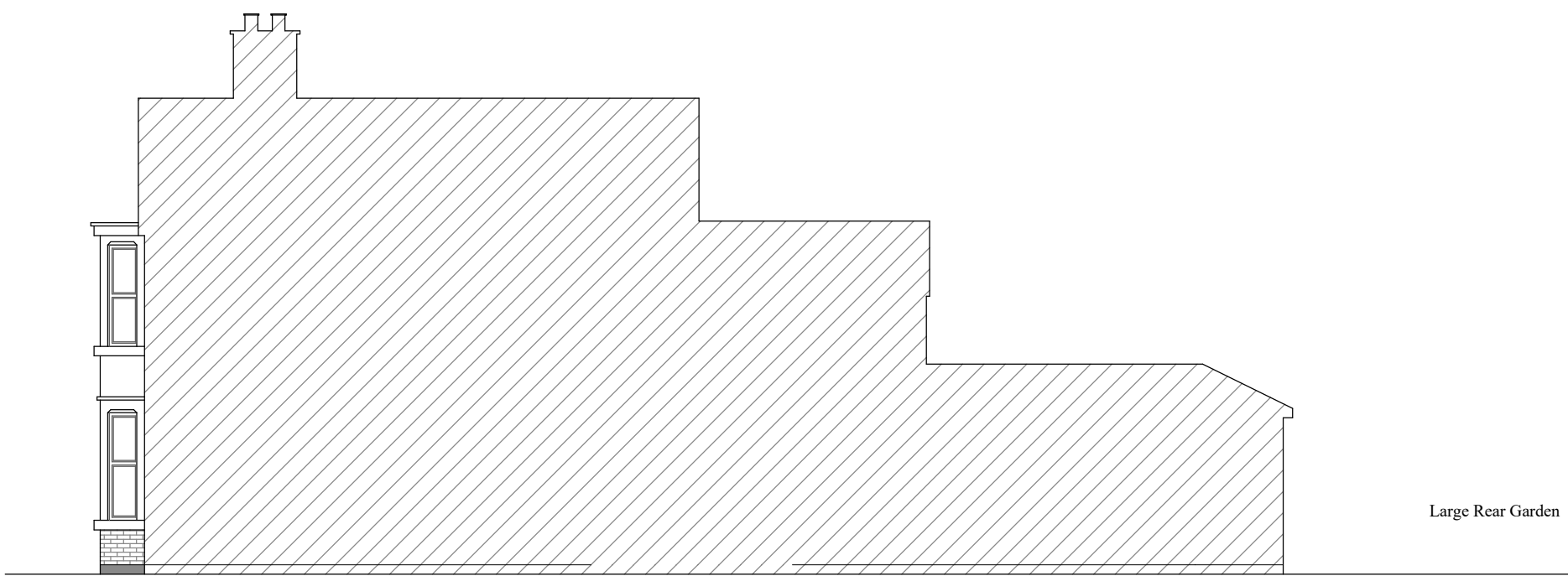

EXISTING
RIGHT SIDE ELEVATION

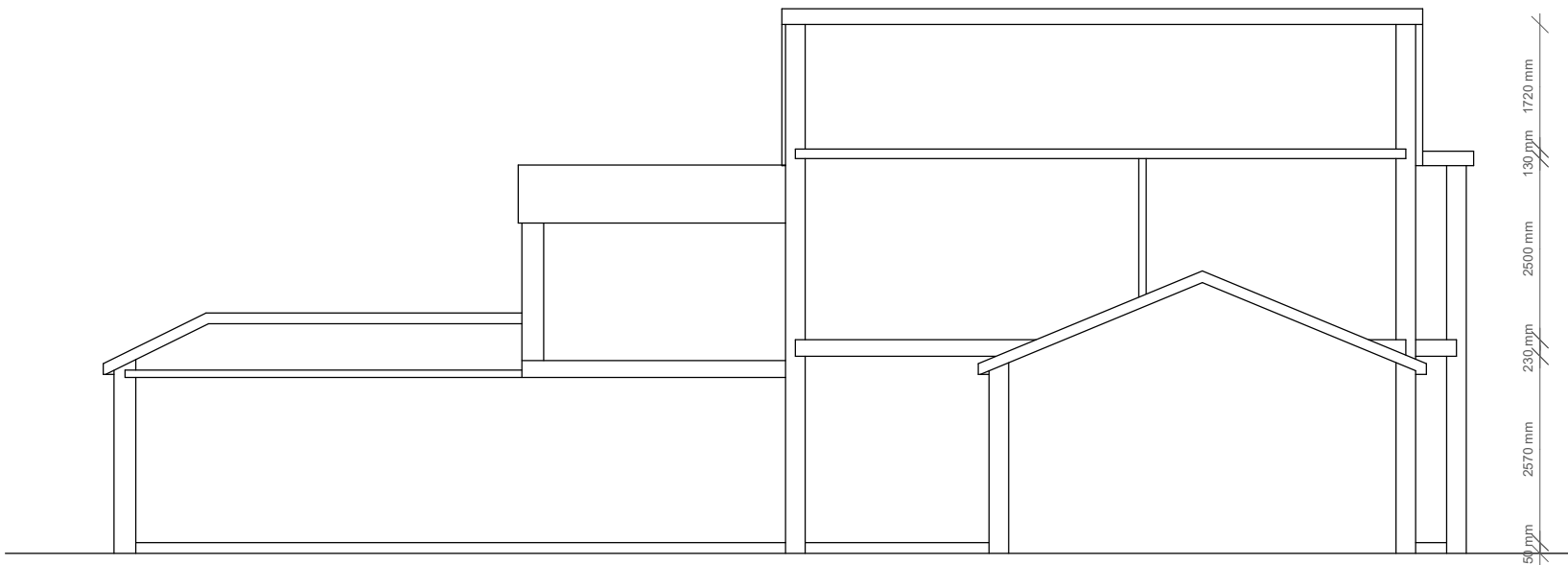

EXISTING
LEFT SIDE SECTION

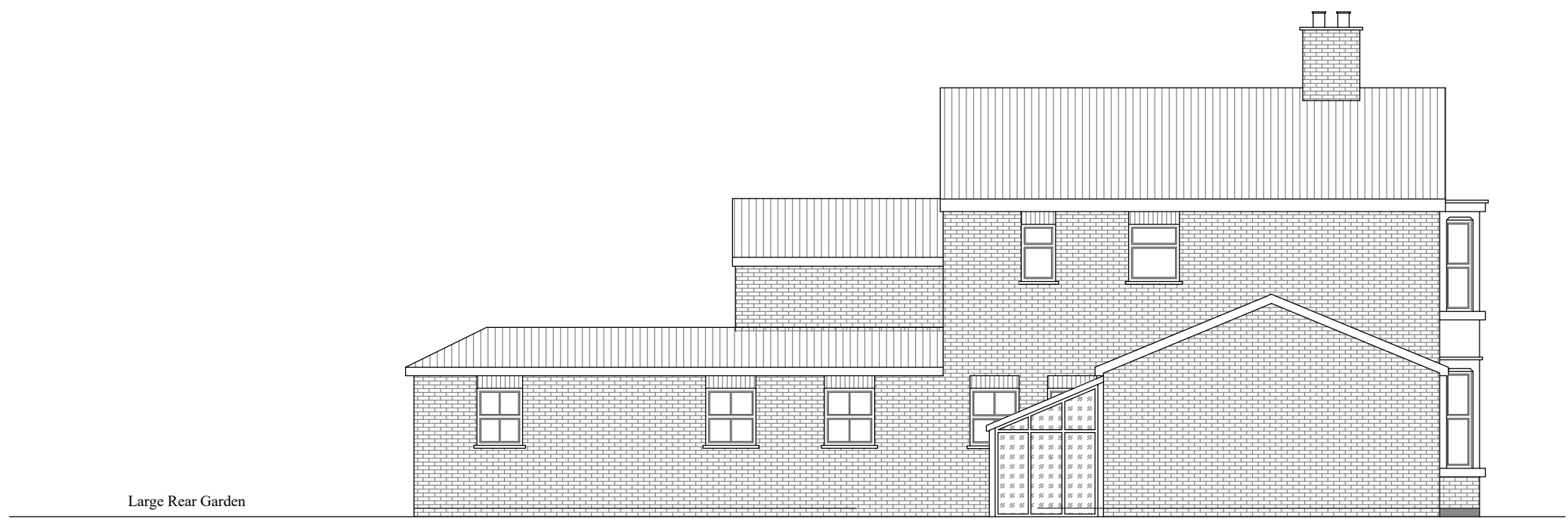

EXISTING
LEFT SIDE ELEVATION

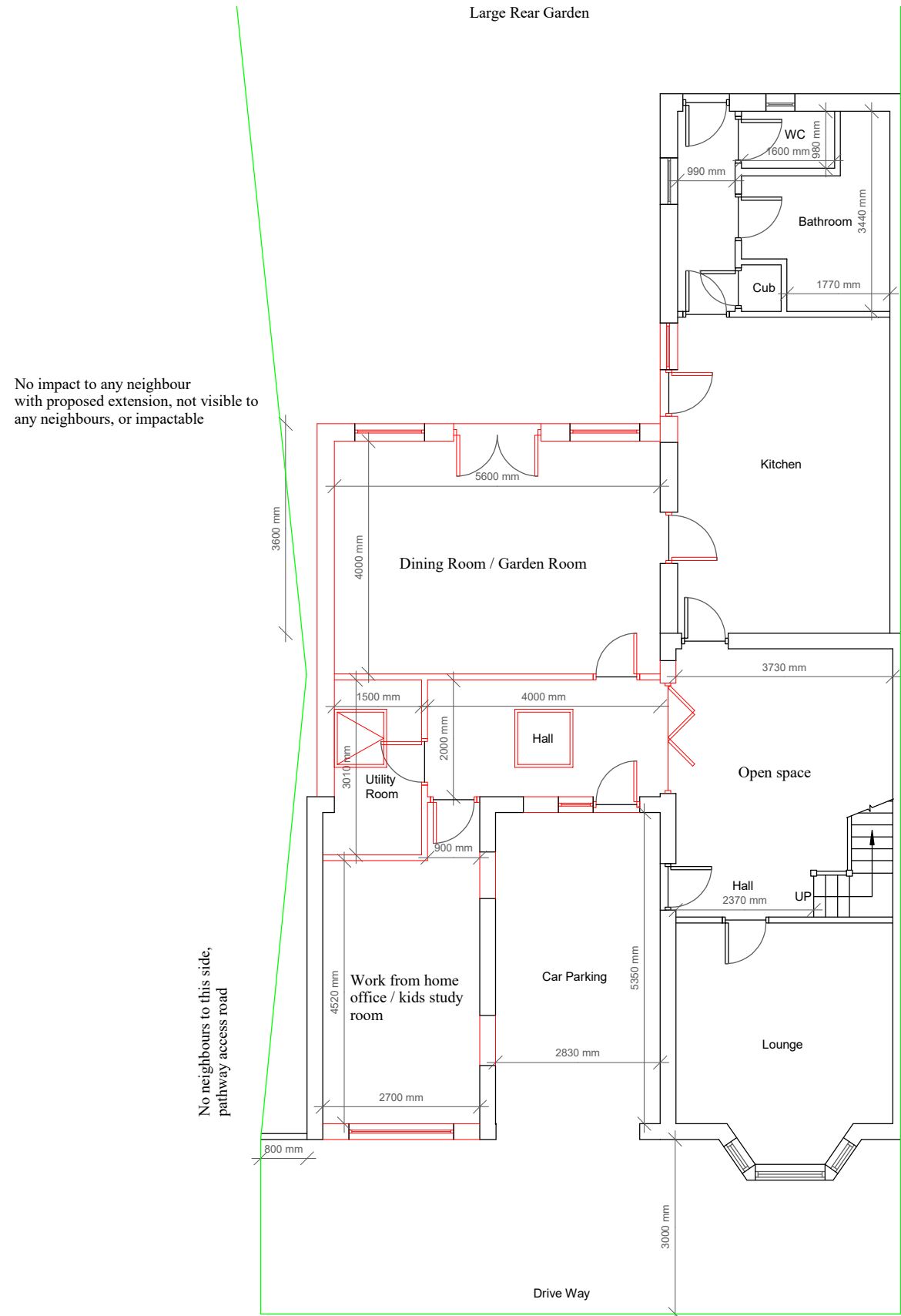

PROPOSED
GROUND FLOOR
PLAN

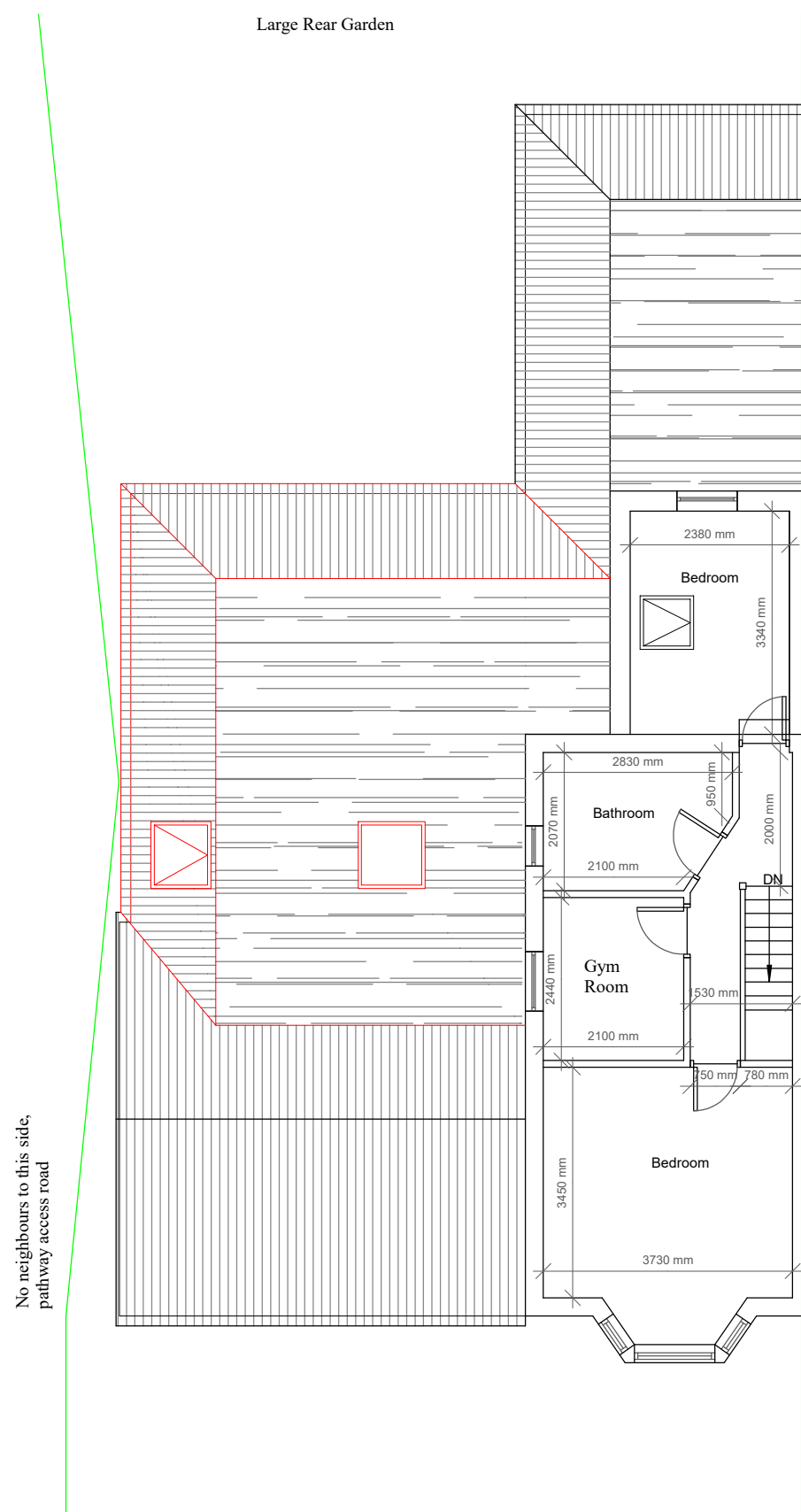

PROPOSED
FIRST FLOOR PLAN

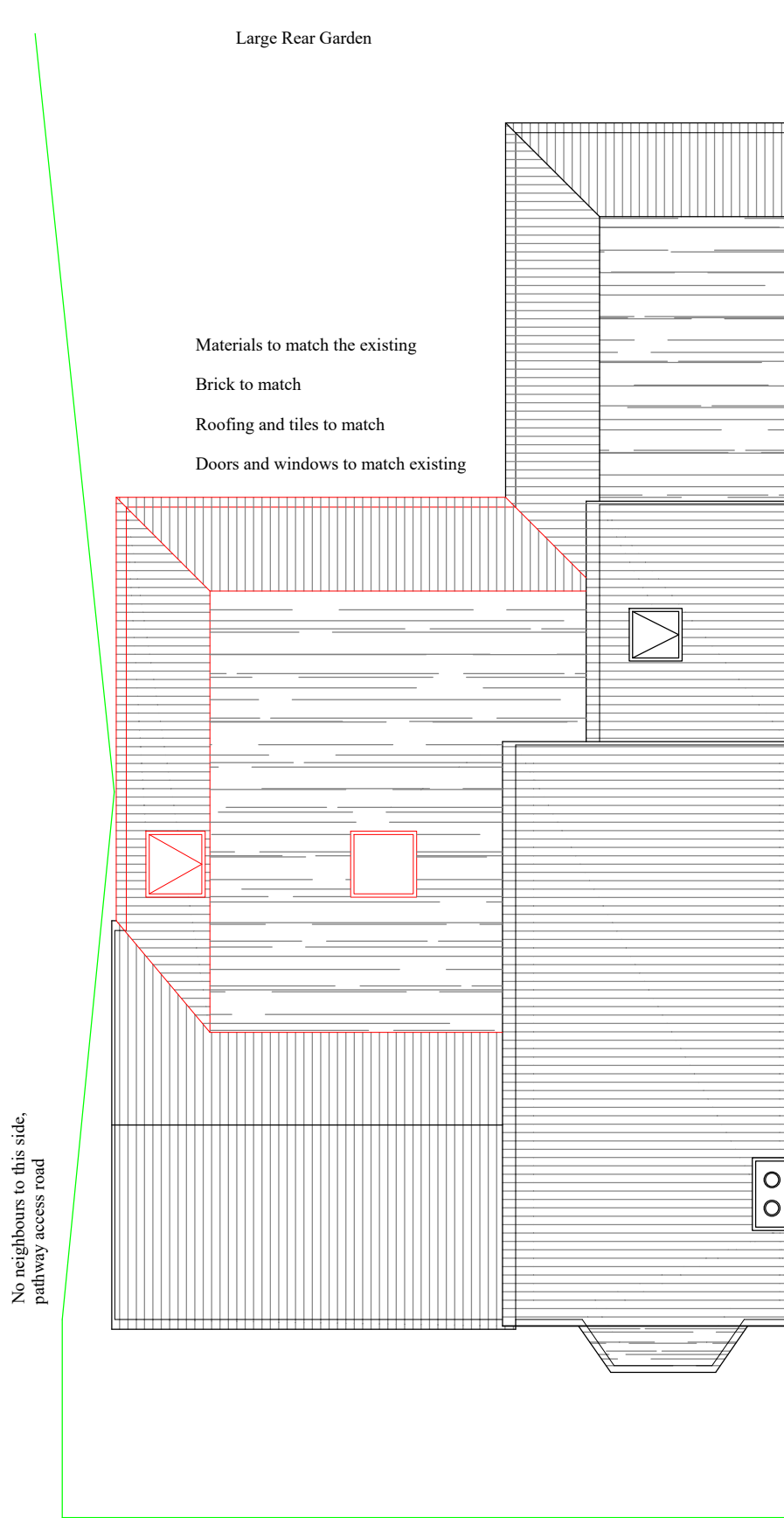

PROPOSED
ROOF PLAN



PROPOSED
FRONT ELEVATION

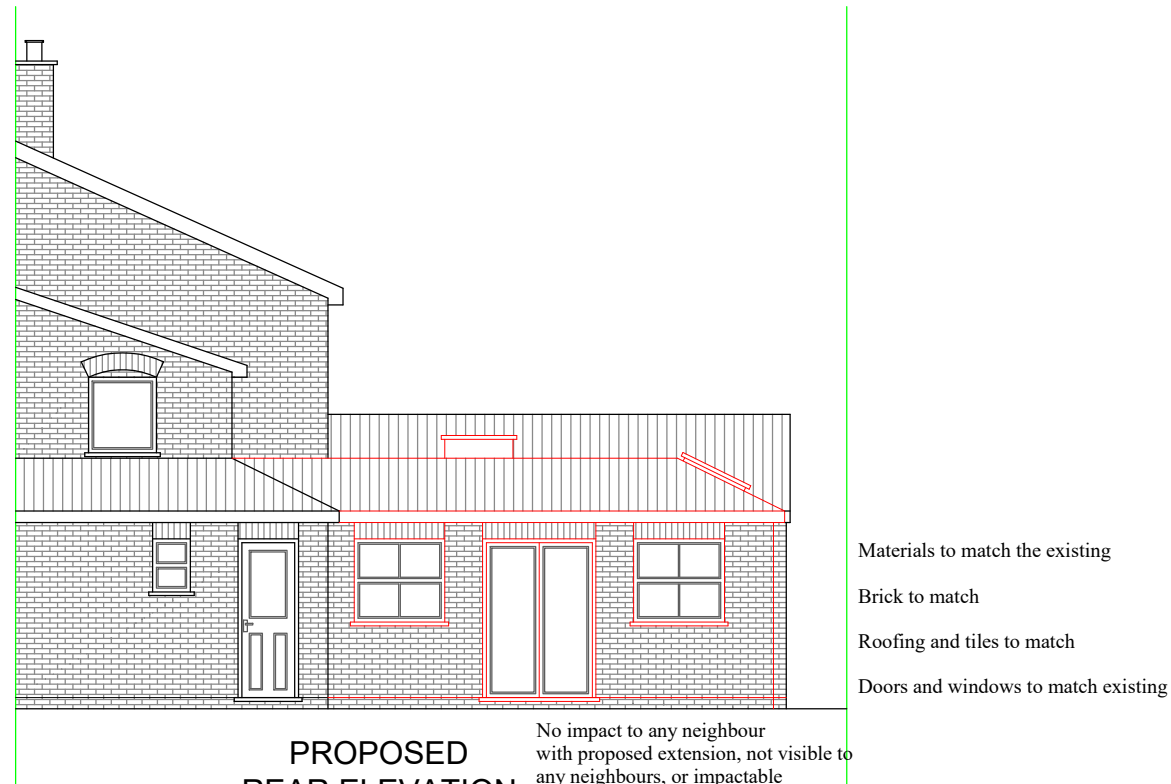

PROPOSED
REAR ELEVATION

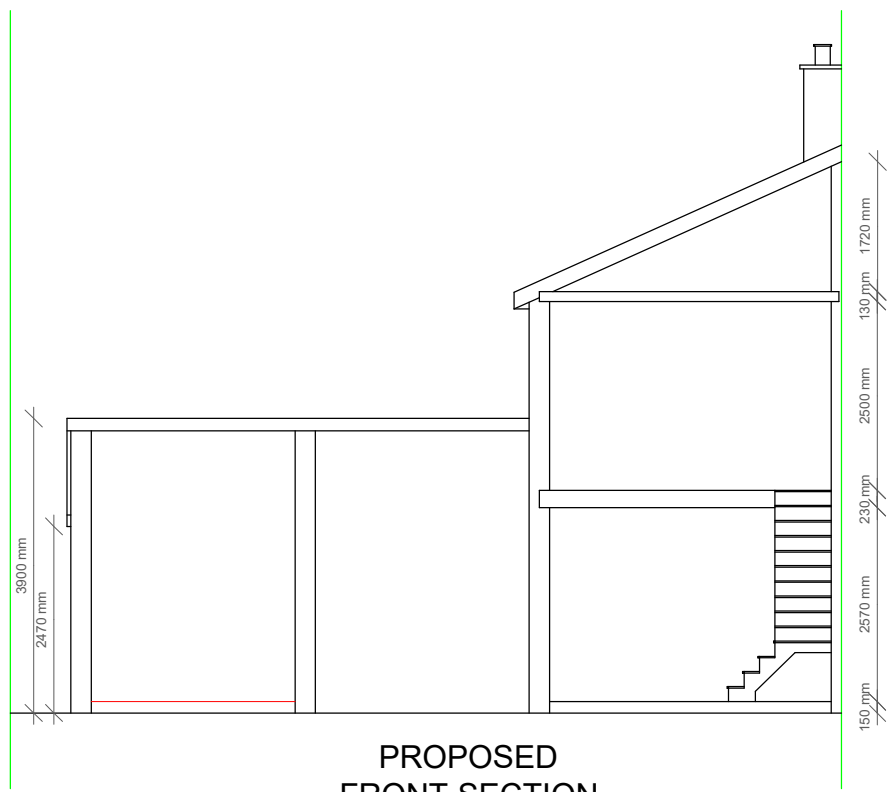

PROPOSED
FRONT SECTION

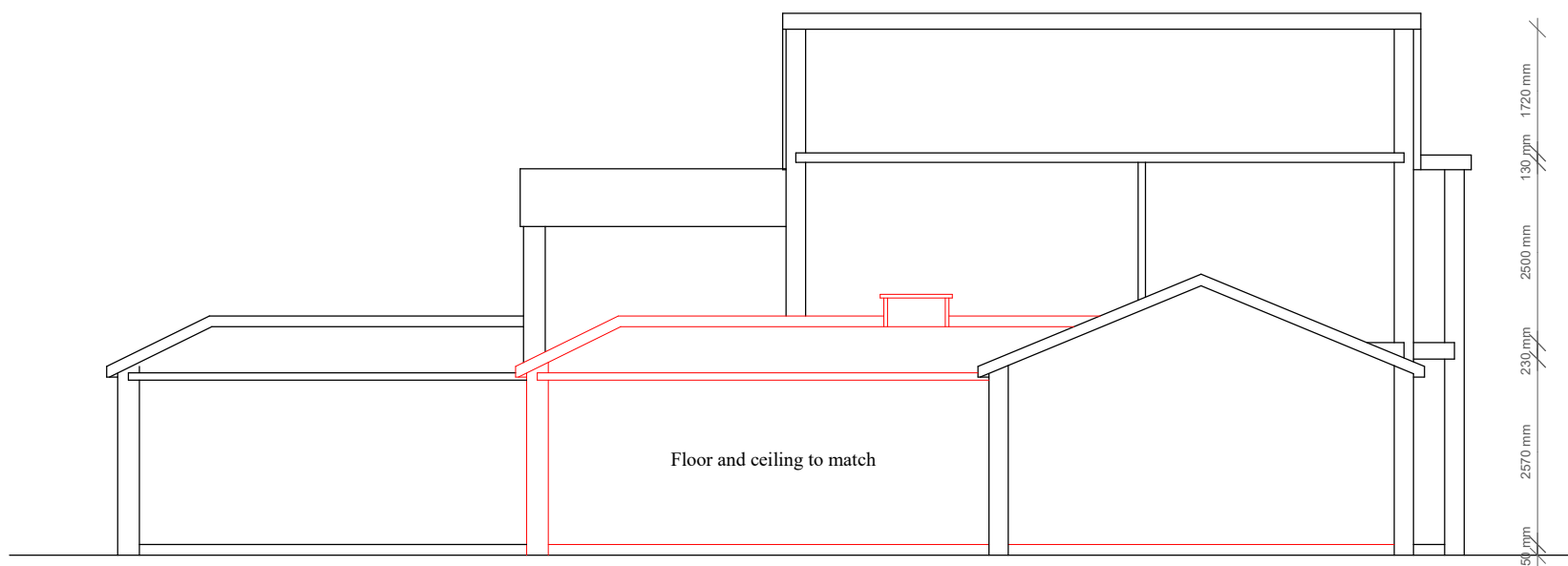

PROPOSED
LEFT SIDE SECTION

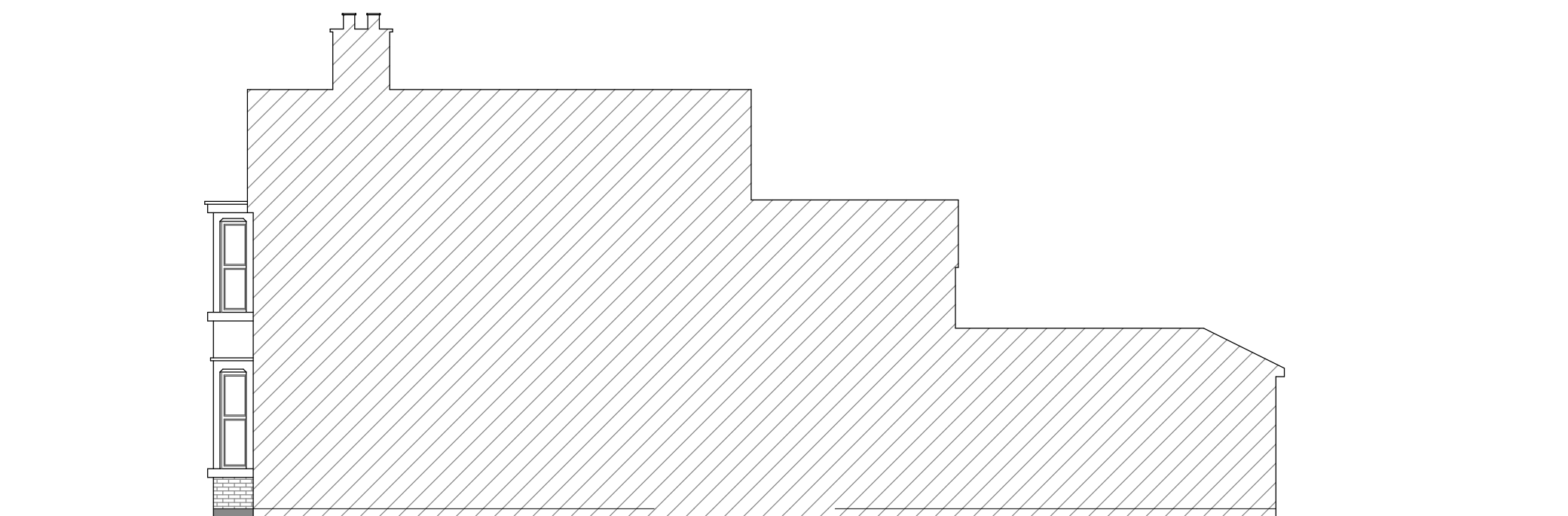

PROPOSED
RIGHT SIDE ELEVATION

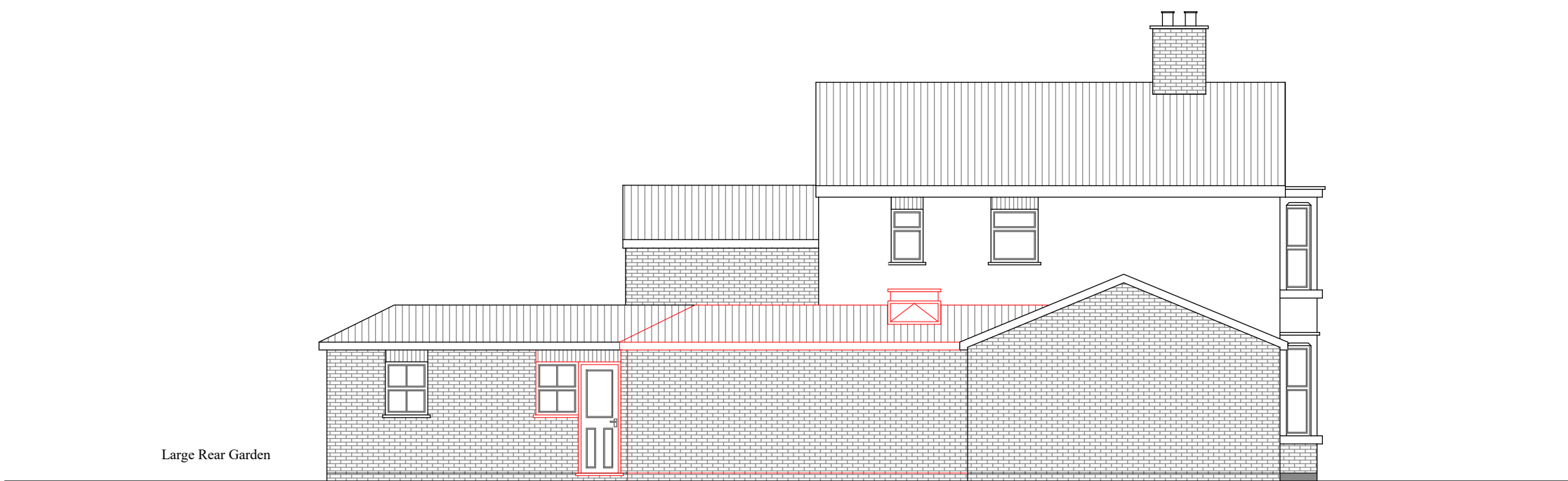

PROPOSED
LEFT SIDE ELEVATION

- Notes
- 1 All concrete to be 1:2:4 mix by volume
 - 2 All dimensions are in millimeters
 - 3 All materials used to be half hour fire resistance and used to manufacturers instructions
 - 4 All new gullies to be roddable and back inlet type.
 - 5 New walls bonded to existing using 'Furfix' or similar profiles.
 - 6 The contractor to check all dimensions before commencement of works and inform the Client of any discrepancies.
 - 7 All works to be carried out in accordance with Building regulations and British Standards, all in approval of the LA engineer.
 - 8 All new glazing below 1000 from floor level to be toughened safety glass to BS6206.
 - 9 All structural timber to be tannalised VERMIN
 - 10 Any proposed works likely to be affected by landfill gas to have 0.25 ZEDCOR polymer thermoplastic with ZEDCOR DPM jointing system across the cavity at DPC level with cavity trays over, the floor slab to be vented using herringbone land drains out to air bricks.
 - 11 All dimensions to be double checked on site
 - 12 All steels to be measure on site with built dimensions
 - 13 Steels to have 30 min fire protection
 - 14 All drawings to be approved prior to Build works, any works carried out without approval is at own risk.
 - 15 Any discrepancies to be discussed with our team prior to works, any changes made on site to be submitted to and approved by us in writing

Scale 1/100

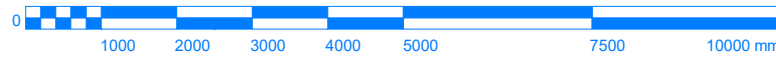

Title / Description :

Proposed Plans

Project Address :

15 Tachbrook Road
Uxbridge UB8 2QS

Scale of Drawing

1/100 @ A1

Drawing No

15 002

Drawn By

Sunny Bahia

Date of Proj

June 24

AsB Architecture Ltd

PLANNING - ENGINEERING - MANAGEMENT

Asbarchitectureltd@gmail.com

Office / Mobile - 07960 417 920

