

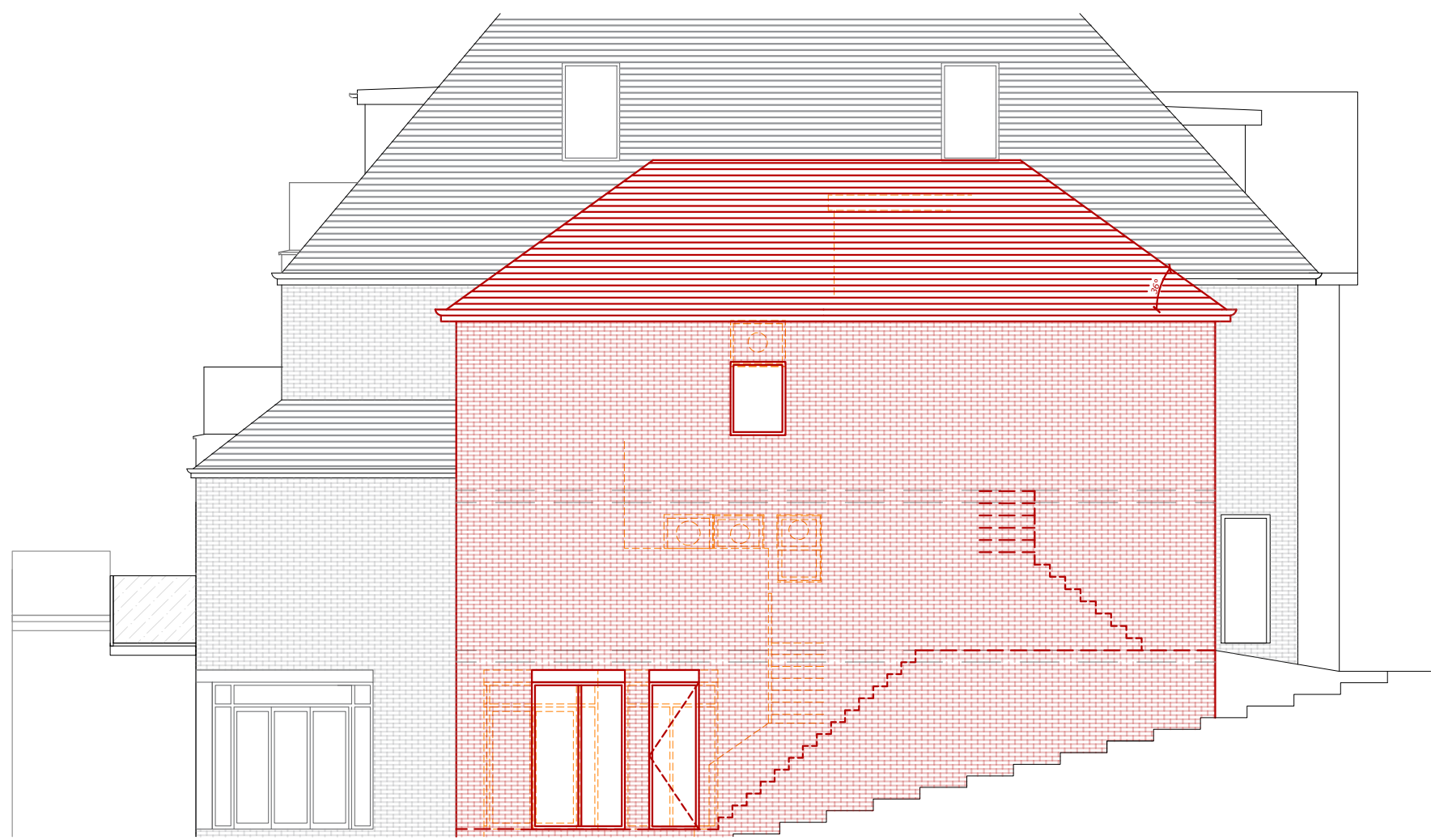

Proposed Rear Elevation



Proposed Rear Elevation



Proposed Side Elevation

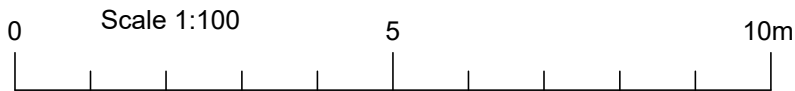

Amendments/Notes

Rev. Detail By Date

- KEY:
- To Demolish
 - Existing wall
 - Proposed/New
 - Boundary line

All dimensions and levels to be checked on site by contractor prior to preparation of shop drawings and commencement of work on site.
This drawing and the copyrights and patents therein are the property of the Architect and may not be used or reproduced without consent.
This drawing is to be read in conjunction with all relevant consultants and/or specialist's drawings/documents and any discrepancies or variations are to be notified to the Architect before the affected work commences.
All works on site are to be carried out fully in accordance with current CDM regulations and recommendations, current Building Regulations, British Standards and Codes of Practice as appropriate.

Project
**13 The Broadwalk
Northwood**

Drawing
**Proposed
Elevations**

**SEABROOK
ARCHITECTS**
CHARTERED ARCHITECTS
Unit17, Chiltem Court, Ashridge Road,
Chesham, Bucks, HP5 2PX
Tel: 01494 778918
e-mail: info@gsparchitects.co.uk

| | | | |
|-------------|------------|-------|------------|
| Drawn By | CV | Date | 17.06.25 |
| Checked By | JS | Date | |
| Approved By | JS | Scale | 1:100 @ A1 |
| Drawing No. | 6262 P 210 | Rev. | - |