

Amendments/Notes			
Rev.	Detail	By	Date
A	45 degree line added	CV	01.09.25
B	Proposed site plan amended	CV	12.09.25

KEY:

- To Demolish
- Existing wall
- Proposed/New
- Boundary line

All dimensions and levels to be checked on site by contractor prior to preparation of shop drawings and commencement of work on site.  
This drawing and the copyrights and patents therein are the property of the Architect and may not be used or reproduced without consent.  
This drawing is to be read in conjunction with all relevant consultants and/or specialist's drawings/documents and any discrepancies or variations are to be notified to the Architect before the affected work commences.  
All works on site are to be carried out fully in accordance with current CDM regulations and recommendations, current Building Regulations, British Standards and Codes of Practice as appropriate.

Project  
**13 The Broadwalk  
Northwood**

Drawing  
**Existing and Proposed  
Site Plan**

**SEABROOK  
ARCHITECTS**  
CHARTERED ARCHITECTS  
Unit17, Chiltem Court, Ashridge Road,  
Chesham, Bucks, HP5 2PX  
Tel: 01494 778918  
e-mail: info@gsparchitects.co.uk

Drawn By	CV	Date	23.06.25
Checked By	JS	Date	
Approved By	JS	Scale	1:200 @ A1
Drawing No.	6262 P 000	Rev.	B

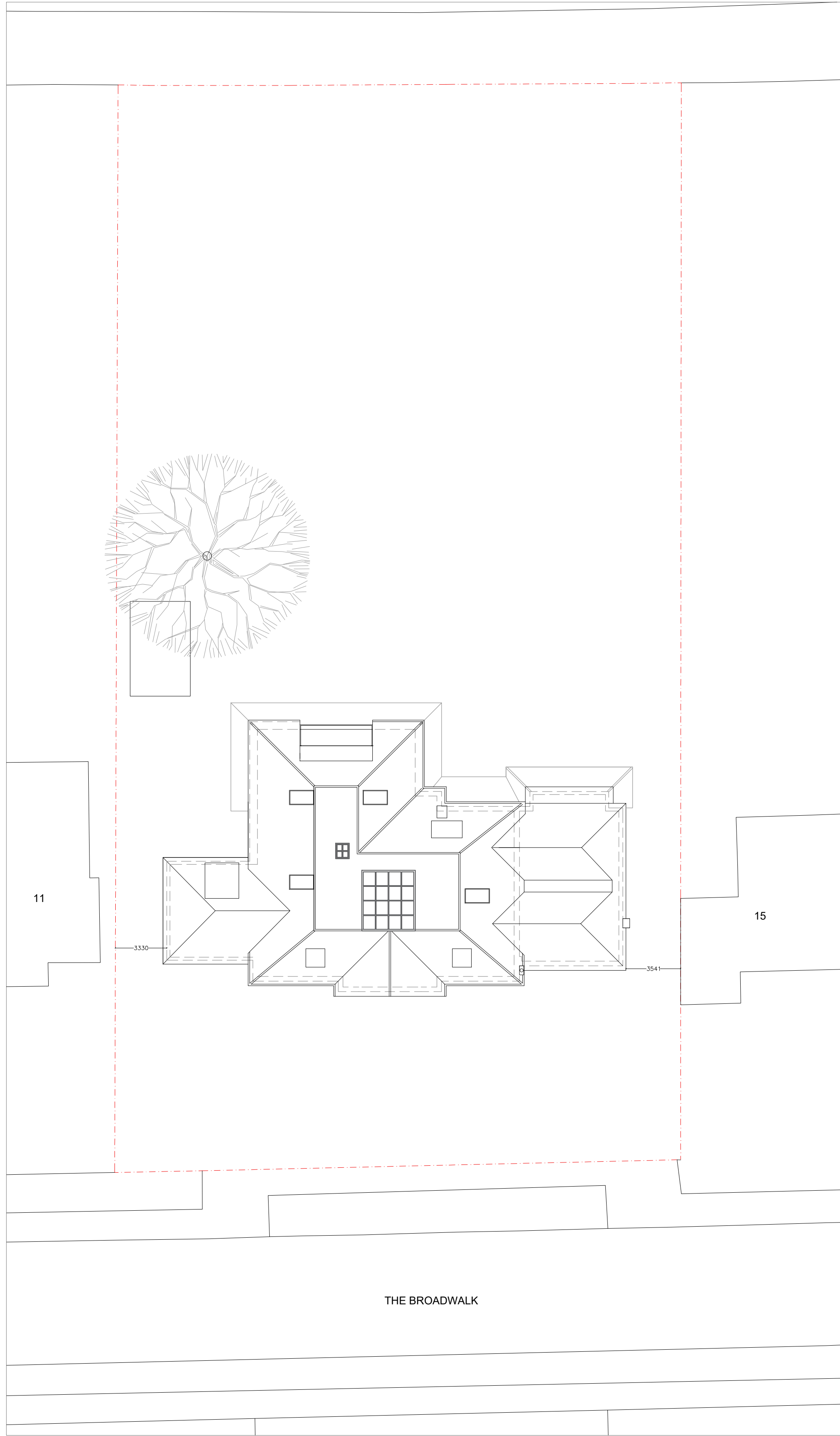

Existing Site Plan

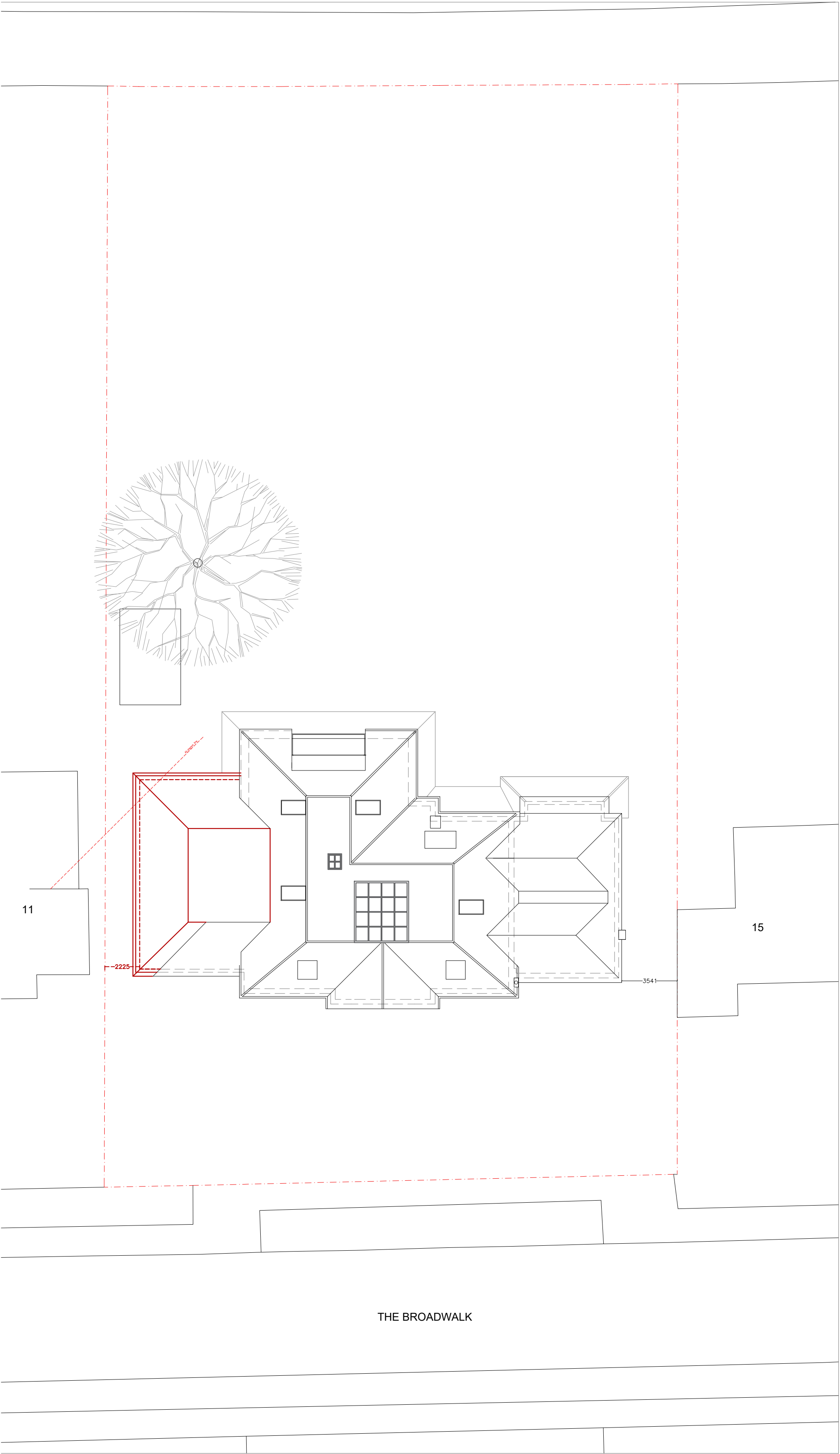

Proposed Site Plan

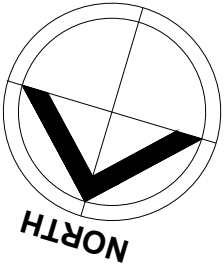

0 Scale 1:200 10m 20m