

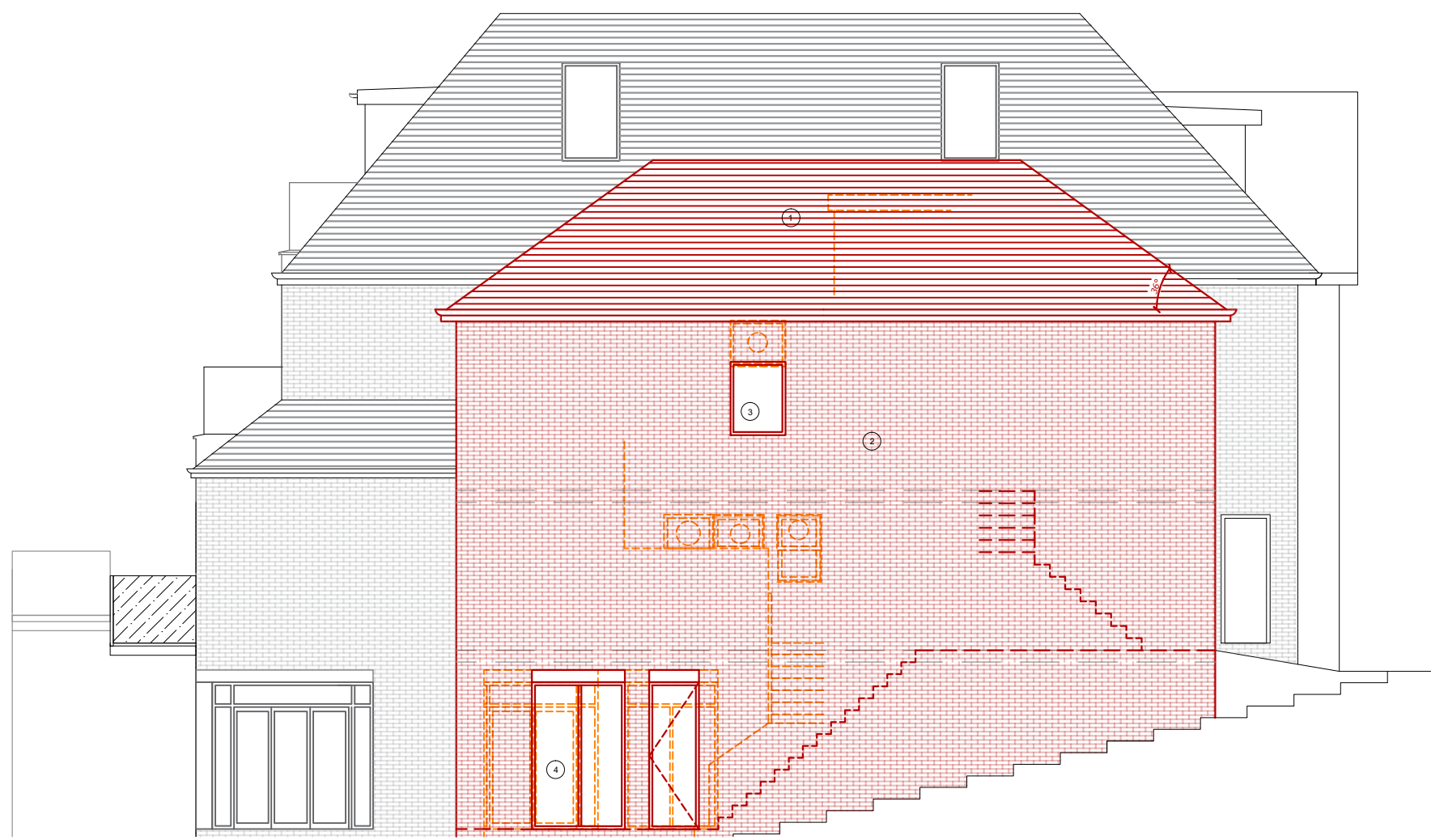

Proposed Front Elevation



Proposed Rear Elevation



Proposed Side Elevation

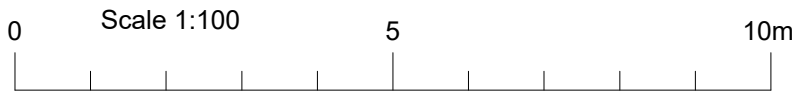

Amendments/Notes

Rev.	Detail	By	Date
A	Label added	CV	29.08.25

KEY:

- To Demolish
- Existing wall
- Proposed/New
- Boundary line

Key

- 1 New Roof to match existing
- 2 New brick to match existing
- 3 New windows to match existing_ white frame
- 4 New doors to match existing_ white frame
- 5 Garage door extended to match existing

All dimensions and levels to be checked on site by contractor prior to preparation of shop drawings and commencement of work on site.
This drawing and the copyrights and patents therein are the property of the Architect and may not be used or reproduced without consent.
This drawing is to be read in conjunction with all relevant consultants and/or specialist's drawings/documents and any discrepancies or variations are to be notified to the Architect before the affected work commences.
All works on site are to be carried out fully in accordance with current CDM regulations and recommendations, current Building Regulations, British Standards and Codes of Practice as appropriate.

Project
**13 The Broadwalk
Northwood**

Drawing
**Proposed
Elevations**

**SEABROOK
ARCHITECTS**
CHARTERED ARCHITECTS
Unit17, Chiltem Court, Ashridge Road,
Chesham, Bucks, HP5 2PX
Tel: 01494 778918
e-mail: info@gsparchitects.co.uk

Drawn By	CV	Date	17.06.25
Checked By	JS	Date	
Approved By	JS	Scale	1:100 @ A1
Drawing No.	6262 P 210	Rev.	A