

Notes

- 1. All Dimensions in millimetres unless otherwise stated.
- 2. All drawings / schedules to be read in conjunction with Structural and Mechanical Engineers drawings / schedules.
- 3. All dimensions to be checked on-site by the contractor before commencing work.
- 4.The copyright of this drawing remains with the author and may not be reproduced in any form without prior written consent.
- 5. All work to comply with Building Regulation and allied legislations.
- 6. All works on site, managed and implemented as a result of the designs indicated on this drawing, are to be given full consideration for compliance with the health and safety CDM Regulations in respect of design and implementation site and no work are to be undertaken if it is considered that compliance with Building Regulation cannot be achieved.

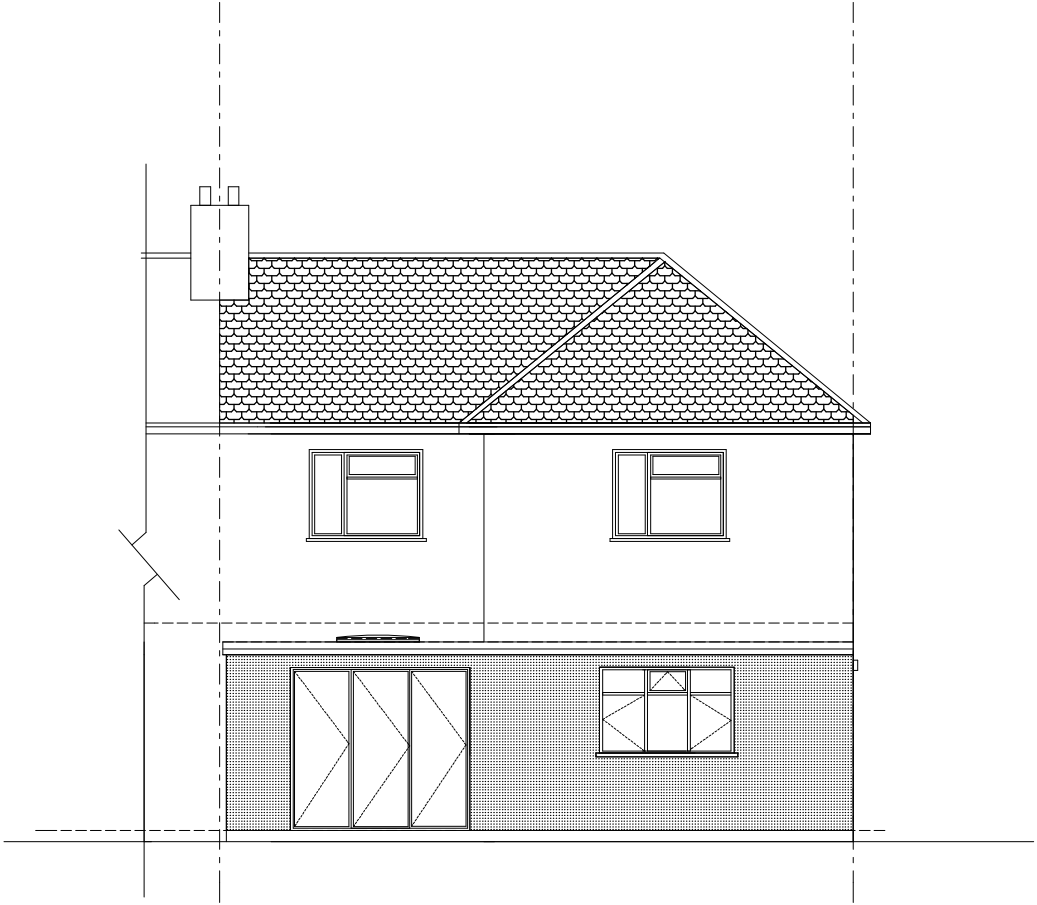

PROPOSED FRONT ELEVATION



PROPOSED REAR ELEVATION



	Revisions		Project : Proposed internal alterations		ACE ARCHITECTURAL DESIGN	
	A					
			Address : 1 Bessingby Road, Ruislip, Greater London HA4 9BT		Drawing No.:03 Date : Jan. 2023 Job No.: 012023/EB	
	C ACE ARCHITECTURAL DESIGN		Client : Mrs Eden Gebru Dr Yikunoamlak Yigzaw		Scale : 1:100	
		Fletcher Way, Hemel Hempstead - HP2 5SE United Kingdom		Tel: 07951 546164 Email : acearchitect@mail.com engida@mail.com		