

Notes

1. All Dimensions in millimetres unless otherwise stated.
2. All drawings / schedules to be read in conjunction with Structural and Mechanical Engineers drawings / schedules.
3. All dimensions to be checked on-site by the contractor before commencing work.
4.The copyright of this drawing remains with the author and may not be reproduced in any form without prior written consent.
5. All work to comply with Building Regulation and allied legislations.
6. All works on site, managed and implemented as a result of the designs indicated on this drawing, are to be given full consideration for compliance with the health and safety CDM Regulations in respect of design and implementation site and no work are to be undertaken if it is considered that compliance with Building Regulation cannot be achieved.

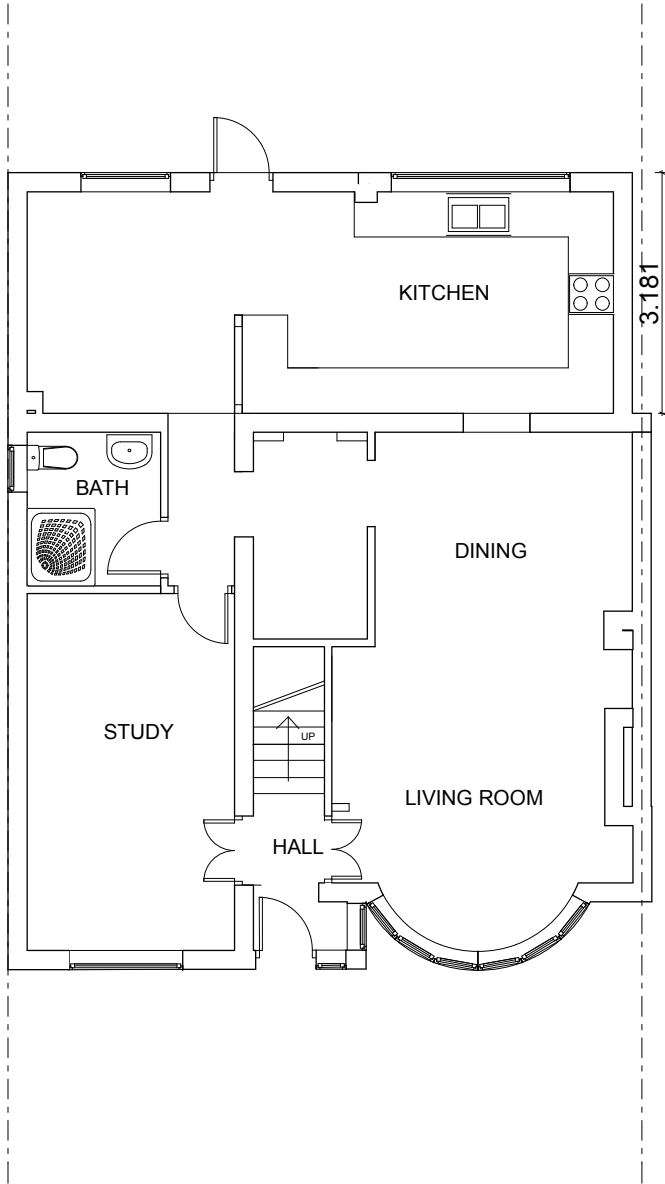

EXISTING GROUND FLOOR PLAN

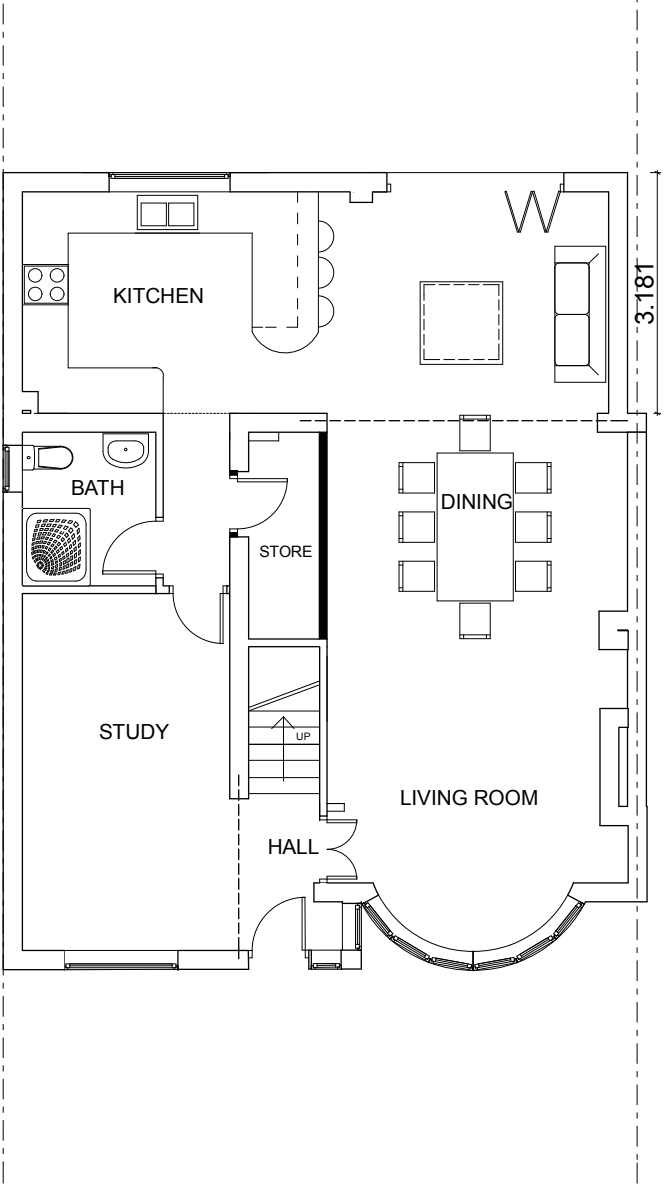

PROPOSED GROUND FLOOR PLAN



| | | | | | | |
|--|-----------------------------------|--|---|--|---|--|
| | Revisions | | Project : Proposed internal alterations | | ACE ARCHITECTURAL DESIGN | |
| | A | | | | | |
| | | | Address : 1 Bessingby Road, Ruislip, Greater London HA4 9BT | | Drawing No.: 02 Date : Jan. 2023 Job No.: 012023/EB | |
| | | | | | | |
| | | | | | | |
| | C ACE ARCHITECTURAL DESIGN | | Client : Mrs Eden Gebru Dr Yikunoamlak Yigzaw | | Scale : 1:100 | |

Fletcher Way, Hemel Hempstead - HP2 5SE
United Kingdom

Tel: 07951 546164
Email : acearchitect@mail.com
engida@mail.com