COPYRIGHT RESERVED
DO NOT SCALE FROM THIS DRAWING

KEY

HARD LANDSCAPE KEY

- BUILDING
- TARMACADAM SURFACING
- TEXTURED SLAB PAVING
- VEHICULAR BLOCK PAVING HERRINGBONE PATTERN
- PEDESTRIAN BLOCK PAVING STRETCHER BOND PATTERN
- SELF BOUND GRAVEL
- GRAVEL MARGIN
- KERBING/ EDGING
- CYCLE STORAGE
- BENCHES
- PROPOSED LOW LEVEL WALL WITH GARDEN SCREEN
- SITE BOUNDARY
- Low brick wall topped by metal railings

SOFT LANDSCAPE KEY

- EXISTING TREES RETAINED AND PROTECTED
- EXISTING TREE ROOT PROTECTION ZONE
- PROPOSED TREE
- PROPOSED SPECIMEN SHRUB
- PROPOSED ORNAMENTAL HEDGEROW
- PROPOSED LOW ORNAMENTAL SHRUB PLANTING
- PROPOSED MOWN GRASS

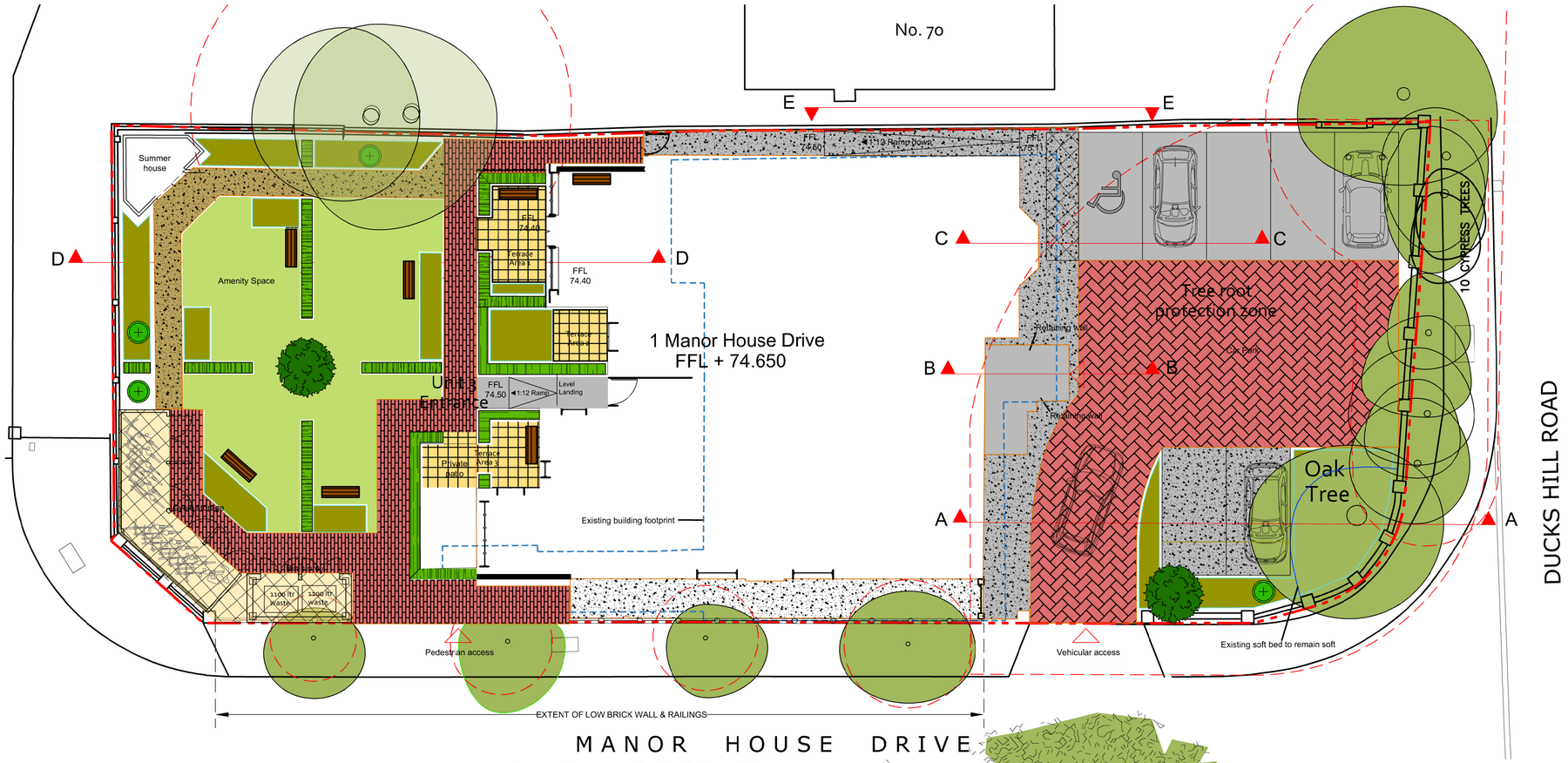

SECTION A-A - Entrance to boundary through car park & TPO oak tree

Scale 1:50

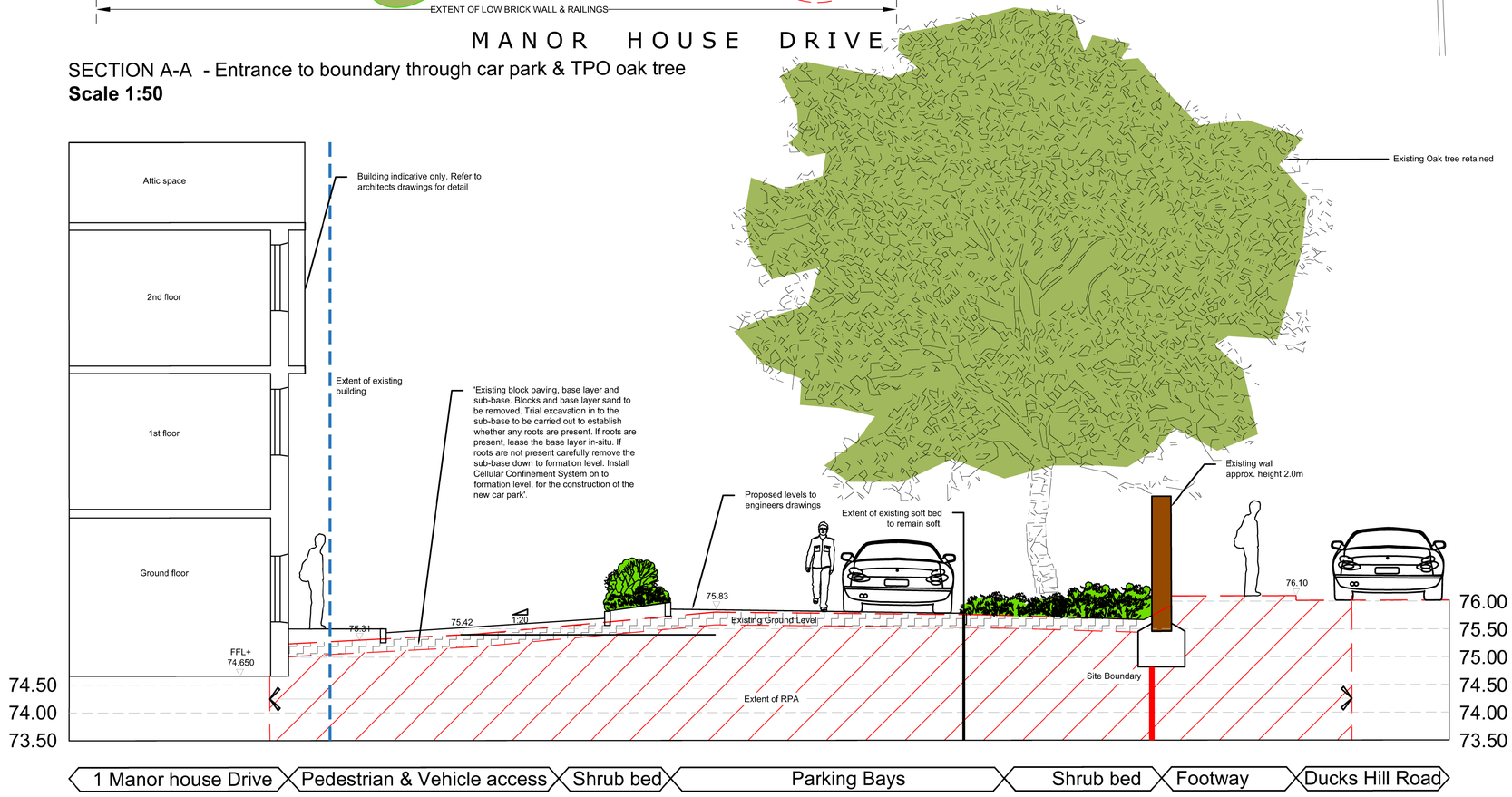

NOTES

drawn in accordance with Engine Room drawing no. 301 Rev - D

NORTH

REV	NOTE	DATE	AUTH
D -	Landscape amended to suit E.R revised layout - 301 Rev M	13.06.2021	HC
C -	Landscape amended to suit E.R revised layout - 301 Rev D	20.08.2020	HC
B -	Ramped access for pedestrians & wheelchair users shown down side of dwelling adjacent to car park area	27.05.2020	DLCB
A -	Minor amends to comments recieved	11.05.2020	HC

BARRY CHINN associates Landscape Architects

engineroom CHALLENGE ORDINARY

PROJECT
1 MANOR HOUSE DRIVE NORTHWOOD

DRAWING
LANDSCAPE CONCEPT PLAN & CROSS SECTIONS

CONTRACT	1986-19			DRG NO. 03
DATE	28-08-20	DRAWN	HC	
ISSUE	Planning	CHECKED	GH	
SCALE	1:100	ORIG SHEET	A1	REV D
CAD FILE	1986-19-03 & 04 - Landscape Concept Plan + Section			

Barry Chinn Associates Ltd. Harbury Road, Deppers Bridge, Southam, Warwickshire, CV47 2SZ
Tel: +44 (0)1926 614031 Email: gen@bca-landscape.com Website: www.bca-landscape.com