

NOTE:

0m 10 20 30 40 50  
1:500

KEY  
Application Boundary:  
1407.6 sqm / 0.35 acres

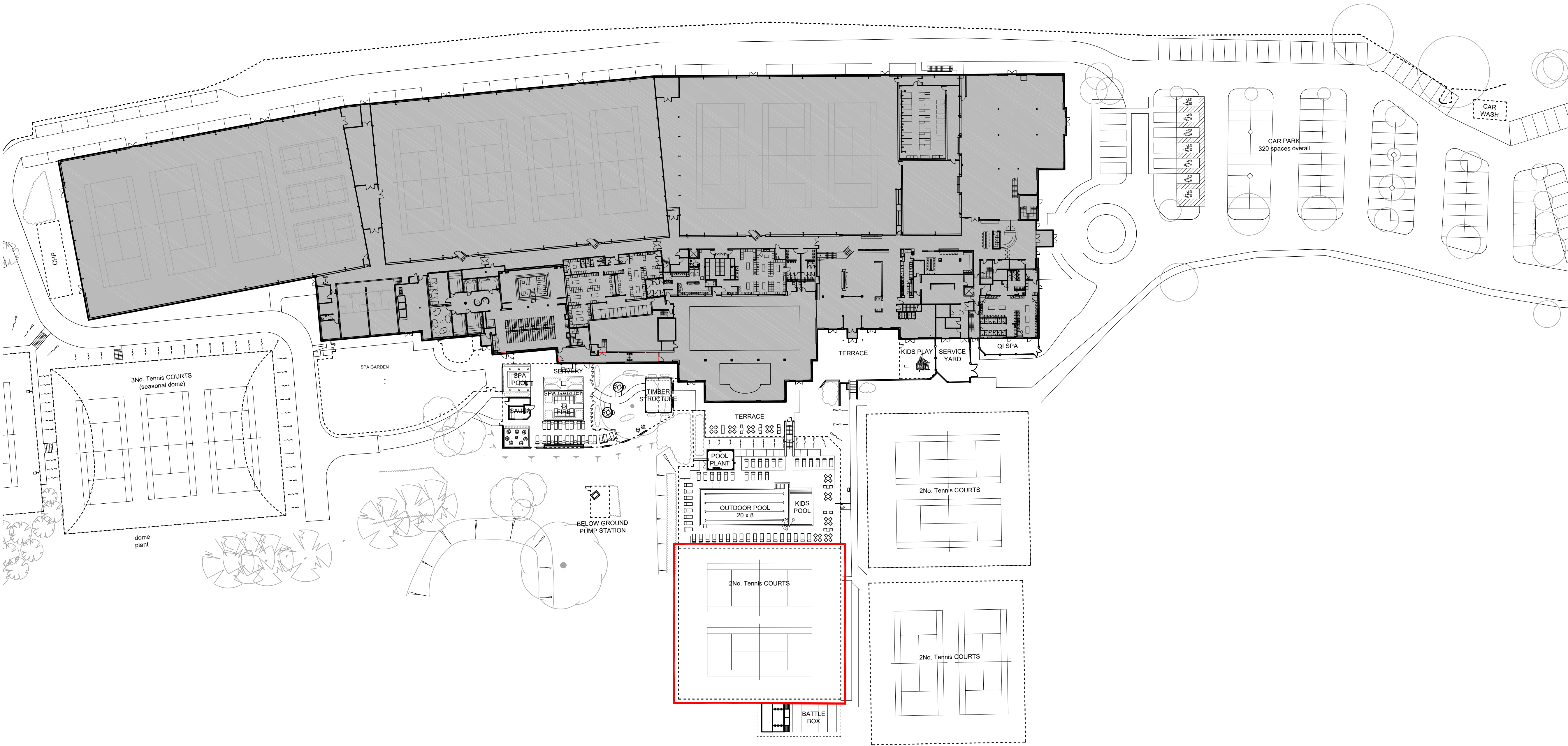
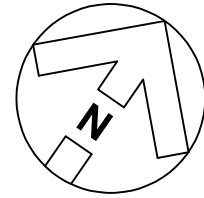

REVISION: P01 BY: HP CHECKED: MPB DATE: 16/10/2024  
PRE-APP ISSUE

STATUS  
**S4a | FOR PLANNING**

CLIENT  
**David Lloyd CLUBS**

PROJECT  
**NORTHWOOD PROPOSED PADEL COURTS**

TITLE  
**EXISTING SITE PLAN**

**Hadfield Cawkwell Davidson**  
Broomgrove Lodge, 13 Broomgrove Rd, Sheffield, S10 2LZ T 0114 266 8181 www.hcd.co.uk

HCD PROJECT NO.		SCALE		REV	
2023-154		1:500 @ A1		P01	
PROJECT NO.	ORIGINATOR	VOLUME	LEVEL	TYPE	ROLE + NUMBER
23154	HCD	A0	00	DR	A-PL-002

S:\Architecture\2023-154\Drawings\DR - Plansheets\Northwood\A-PL-002 Existing Site Plan.dwg | © HCD