

NOTES

© SK Design consultants - THIS DRAWING AND DESIGN REMAINS THE COPYRIGHT AND INTELLECTUAL PROPERTY OF SK CONSULTANTS AND SHALL NOT BE COPIED IN ANY FORMAT WITHOUT APPROVAL.

THIS DRAWING IS TO BE READ IN CONJUNCTION WITH ALL OTHER DRAWINGS AND DOCUMENTS PROVIDED. THE CONTRACTOR MUST CHECK ALL DIMENSIONS ON SITE BEFORE PLACING ORDERS FOR MATERIALS OR SHOP FABRICATIONS OR COMMENCING WORKS ON SITE. ANY DISCREPANCIES SHOULD BE NOTIFIED BEFORE PROCEEDING.



PROPOSED SOUTH ELEVATION

SCALE 1 : 100



PROPOSED EAST ELEVATION

SCALE 1 : 100

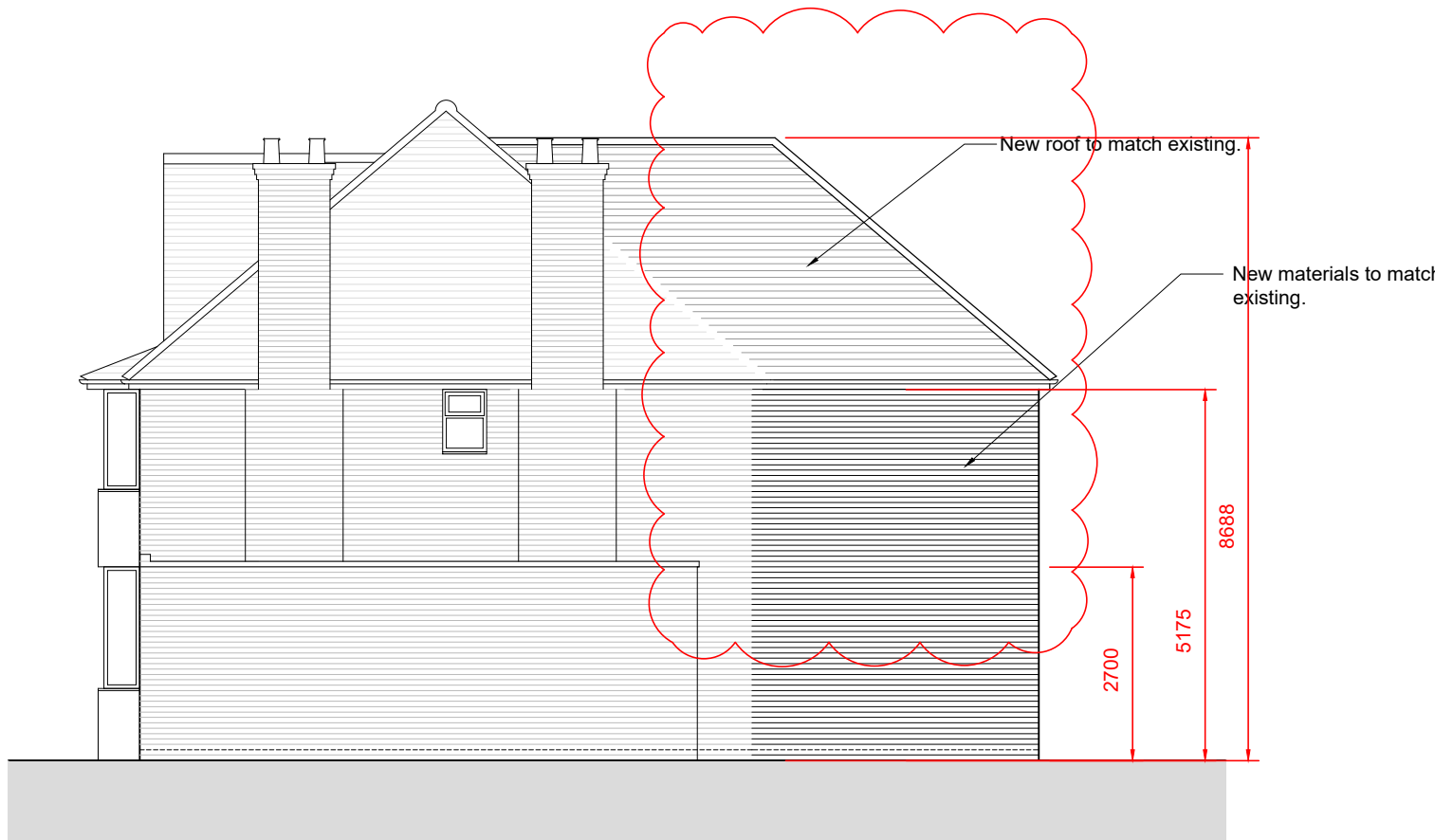

PROPOSED WEST ELEVATION

SCALE 1 : 100



PROPOSED NORTH ELEVATION

SCALE 1 : 100

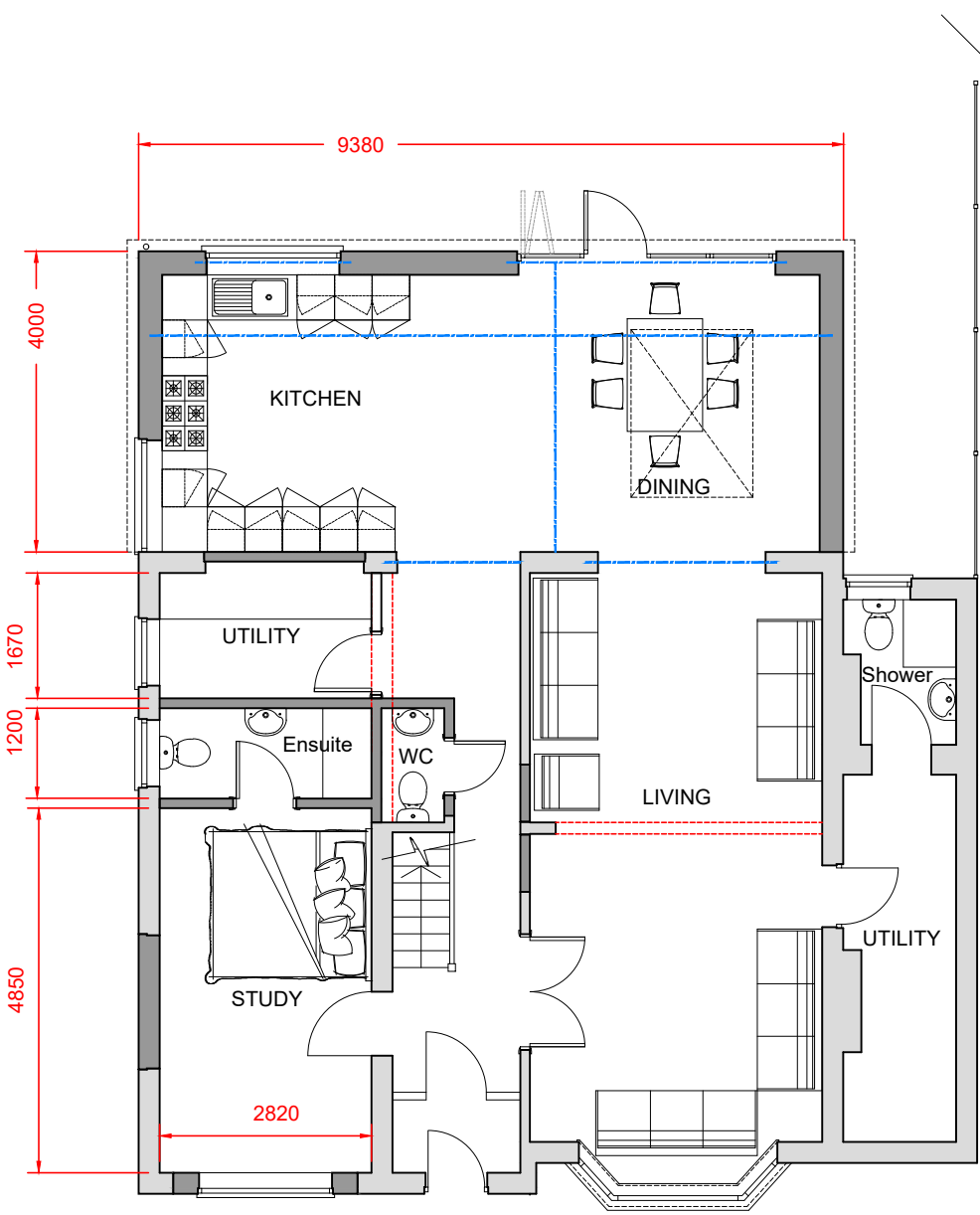

PROPOSED GROUND FLOOR PLAN

SCALE 1 : 100

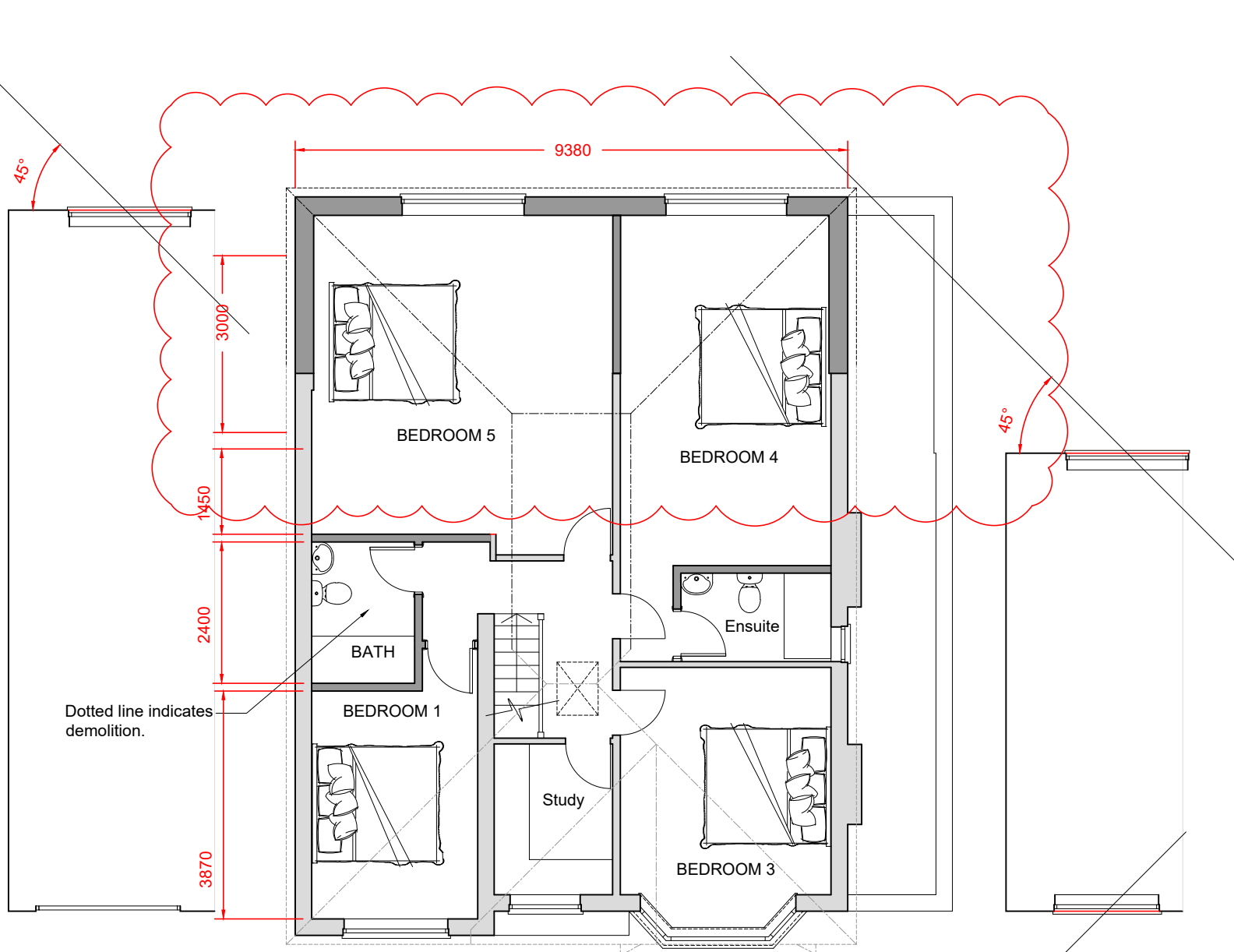

PROPOSED FIRST FLOOR PLAN

SCALE 1 : 100

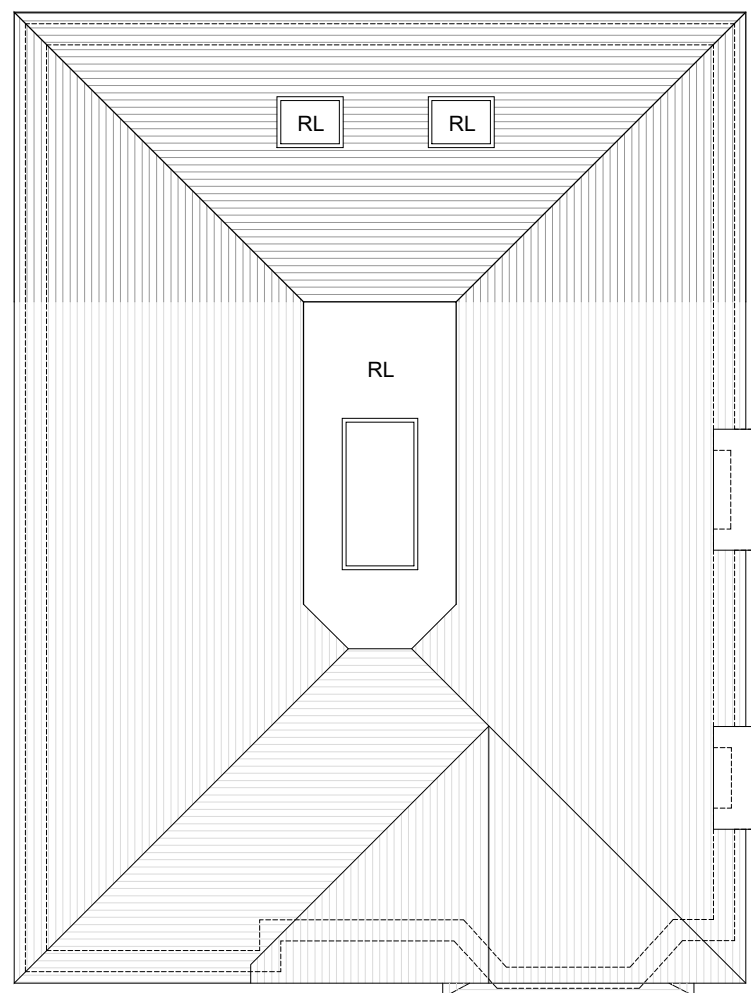

PROPOSED ROOF PLAN

SCALE 1 : 100

Planning Reference 2727/APP/2022/973 is approved on  
Erection of a part single, part double storey rear extension and conversion of garage to habitable use.

B 16.04.2024 Added as per planners review SK

SK Design Consultants  
22 Netley close  
Caversham  
Reading RG4 6SR  
Tel : 07821111602

Client:  
Mr GURJEET SINGH KOHLI

Project:  
2 STOREY REAR EXTENSION, GARAGE  
AND AN OUTBUILDING.

Location:  
49 Hillingdon Hill, UXBRIDGE, Middlesex, UB10 0JG

Drawing Title:  
PROPOSED PLANS AND ELEVATIONS

Date:  
FEB 2024

Sheet Size:  
A1

Drawn:  
SK

Drawing No:

P1312-03

Revision:

B

0m 5m