

WEST
Side

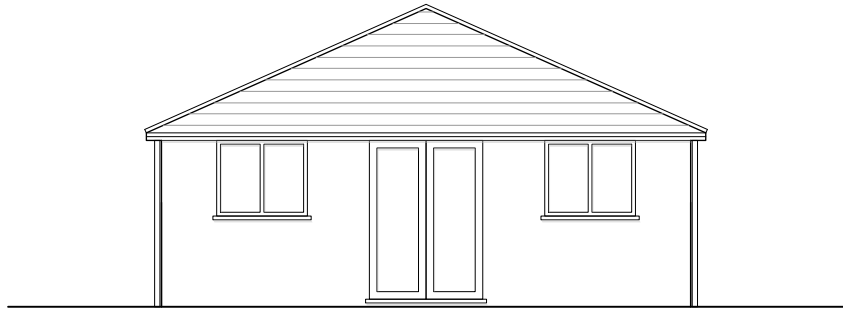

SOUTH
Front

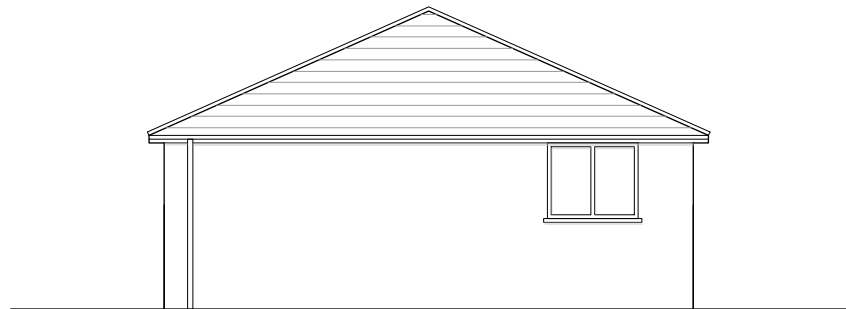

EAST
Side

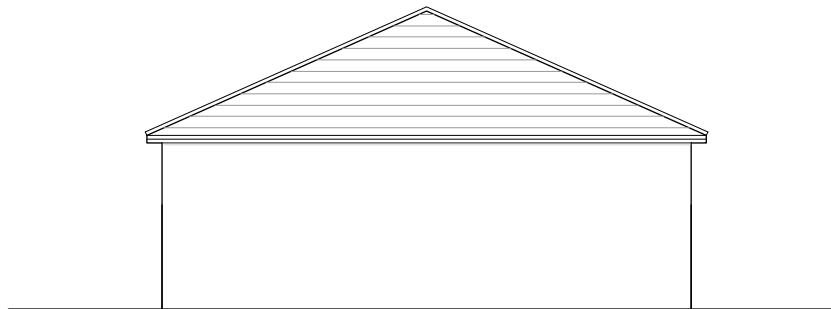

NORTH
Rear

ISSUE	DATE	REVISION
-------	------	----------

PROJECT	35 Station Road, Uxbridge UB8 3AB	
CLIENT	Ms J Kaur	
DRAWING	PROPOSED OUTBUILDING ELEVATIONS	



All rights described in chapter IV of the copyright designs & patents act 1988 have been asserted. This drawing must not be scaled; only figured dimensions should be used. Check and verify all dimensions on site prior to commencing any work. Any discrepancies should be reported to the Architects immediately.

PROJECT #	2024.025	DWG #	REV
DATE	27/08/2025	C102	
SCALE	1:100		
DRAWN	S.W.	CHKD	J.C.

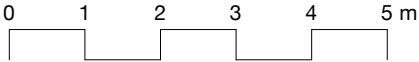

Stones Architects Ltd
50 Coldharbour Lane Hayes Middlesex UB3 3EP
t 020 8969 0000 e mail@stonesarchitects.co.uk w stonesarchitects.co.uk