

Ground Floor Plan
1 : 100

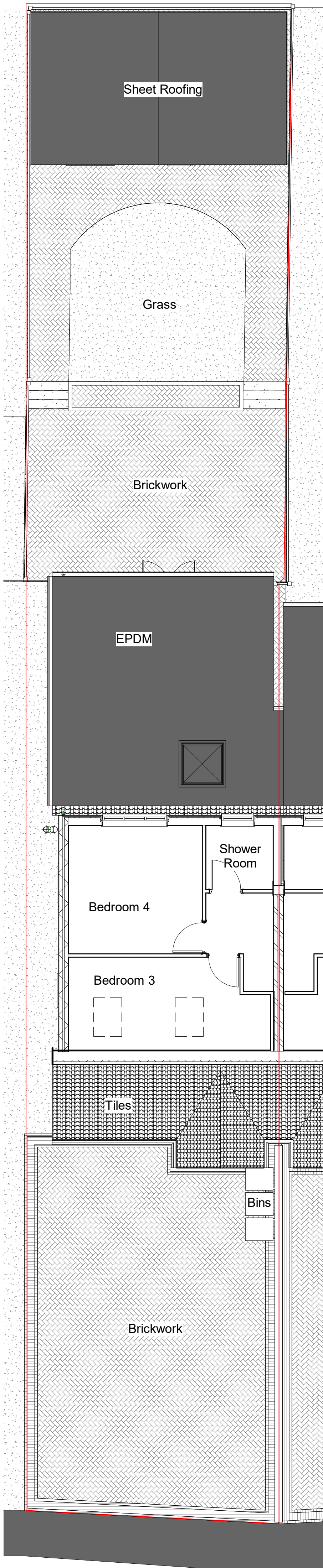

First Floor Plan
1 : 100

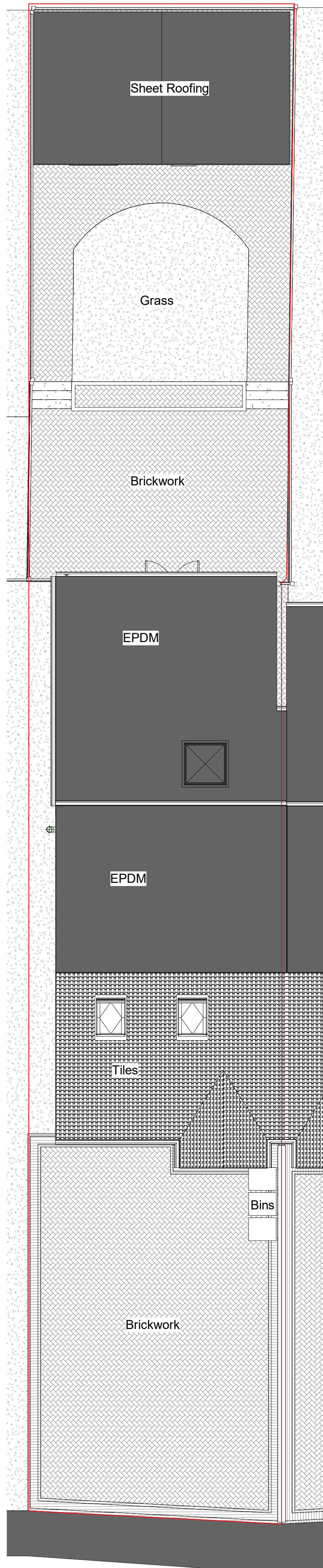

Roof Plan
1 : 100

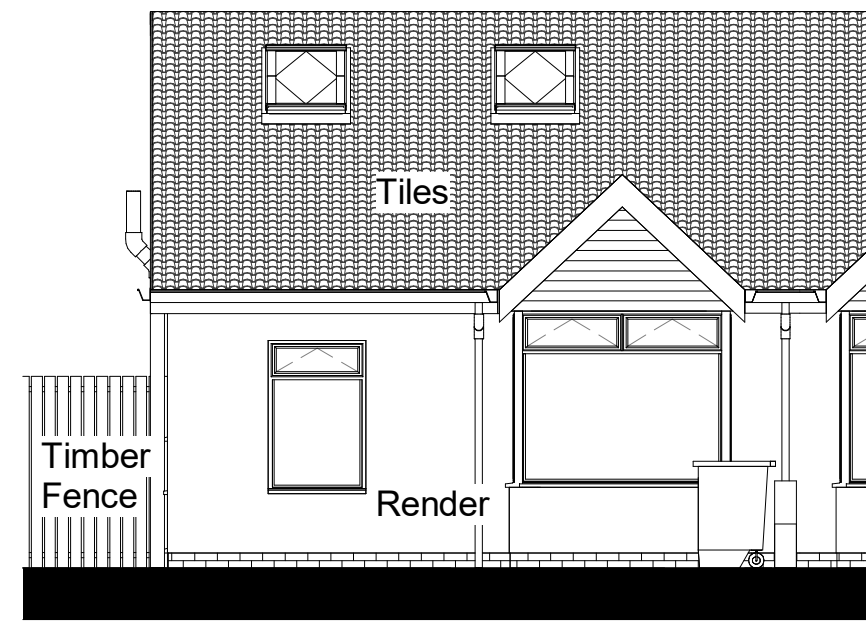

Front Elevation (South)
1 : 100

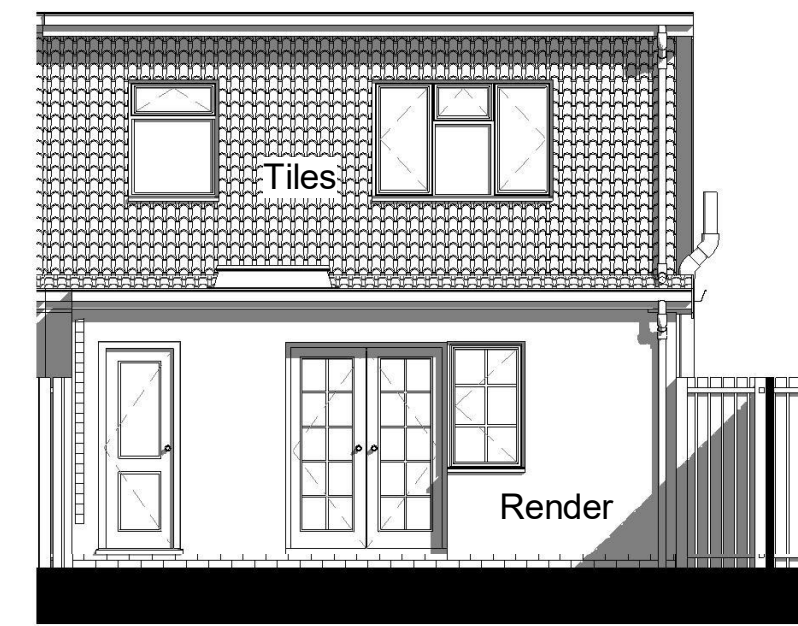

Rear Elevation (North)
1 : 100

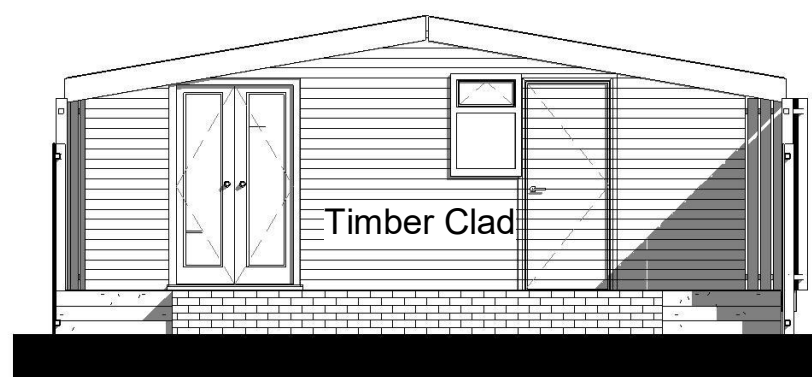

Front Elevation (Outbuilding)
1 : 100

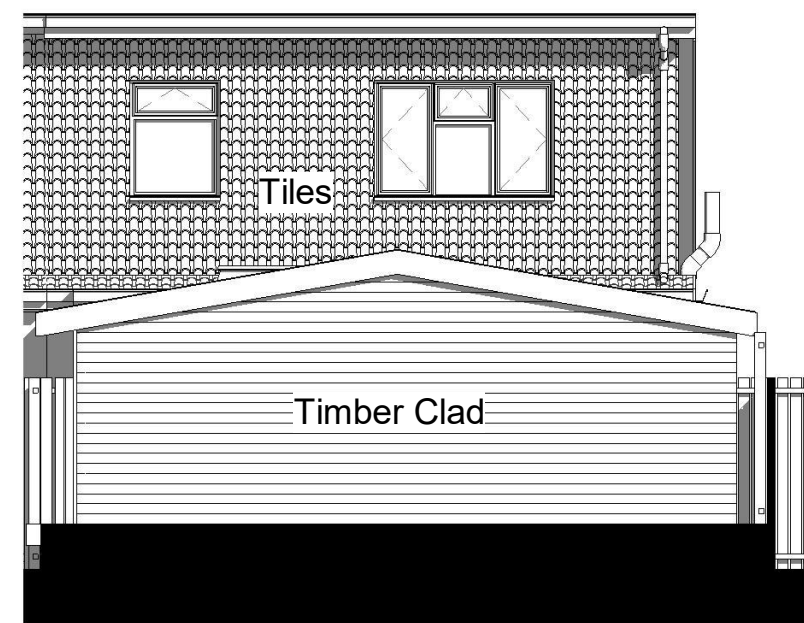

Rear Elevation Outbuilding (North)
1 : 100

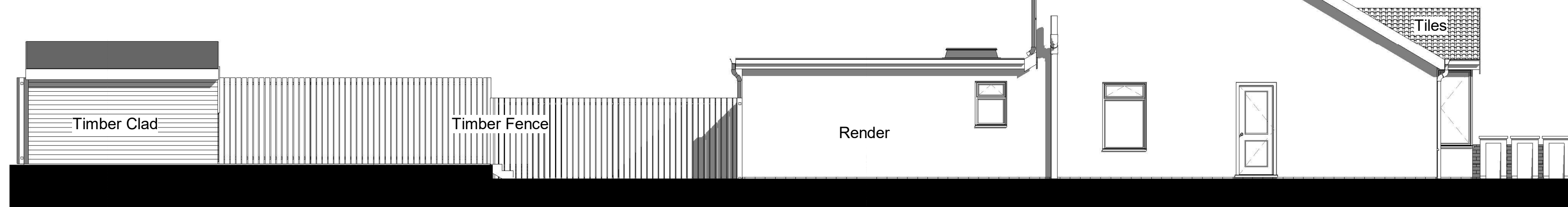

Side Elevation (West)
1 : 100

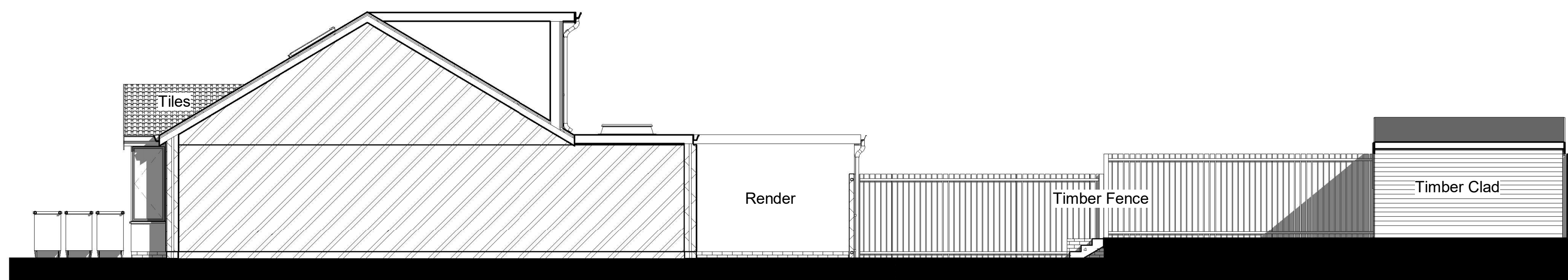

Side Elevation (East)
1 : 100

Project

24 Pinkwell Avenue,
Hayes,
Hillingdon
UB3 1NG

Title

Existing Plans

Client Mrs. S. Ahmed
Drawn RA
Date 20/10/2023
Scale 1 : 100
Drawing PR81-Existing Plans