

Ground Floor Plan
1 : 100

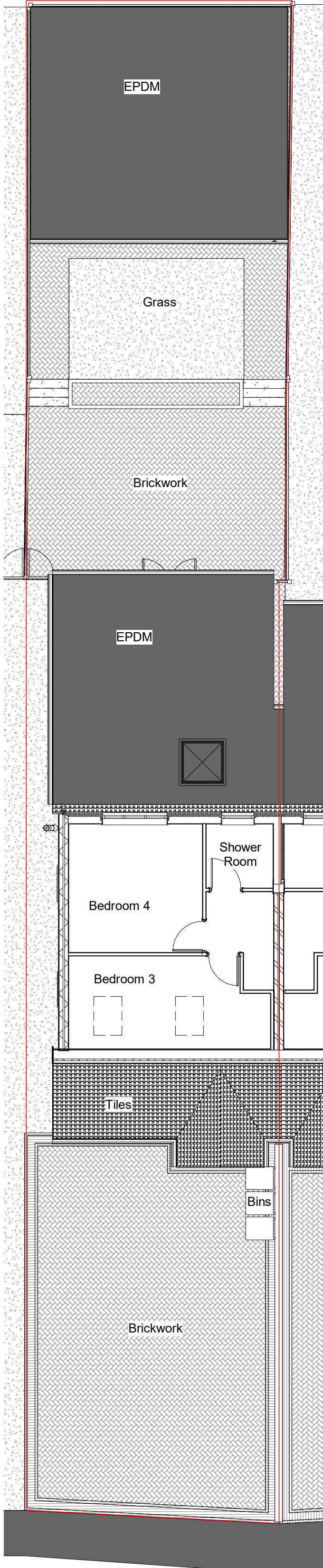

First Floor Plan
1 : 100

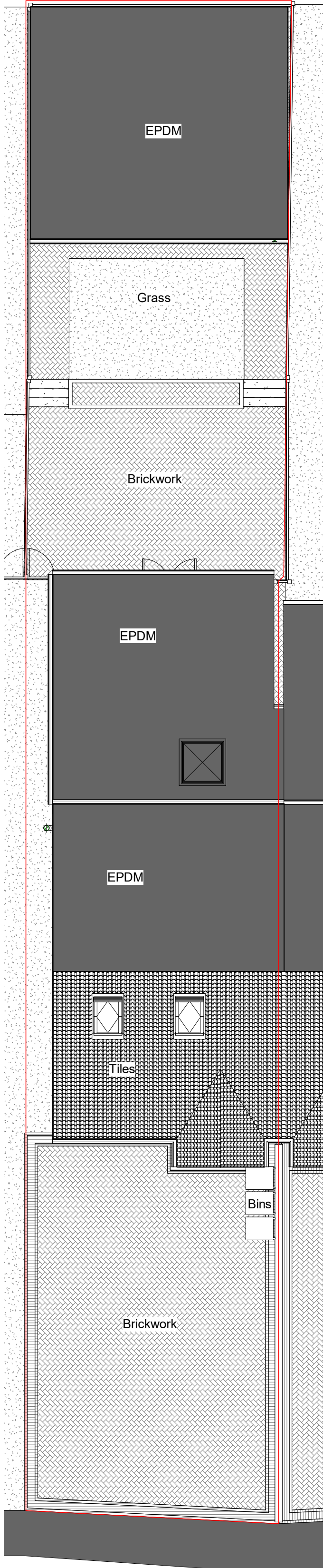

Roof Plan
1 : 100

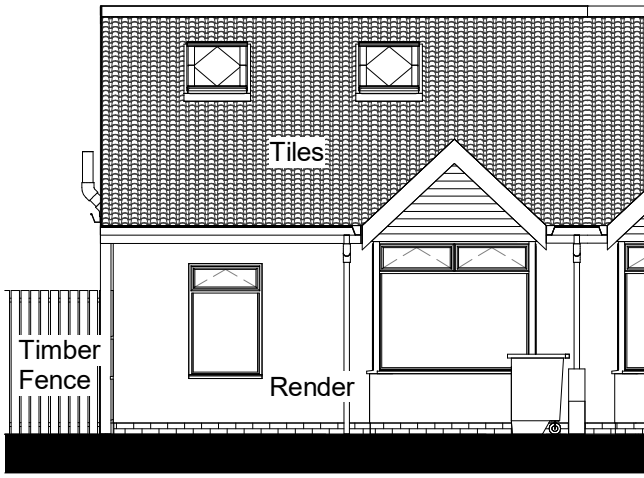

Front Elevation (South)
1 : 100

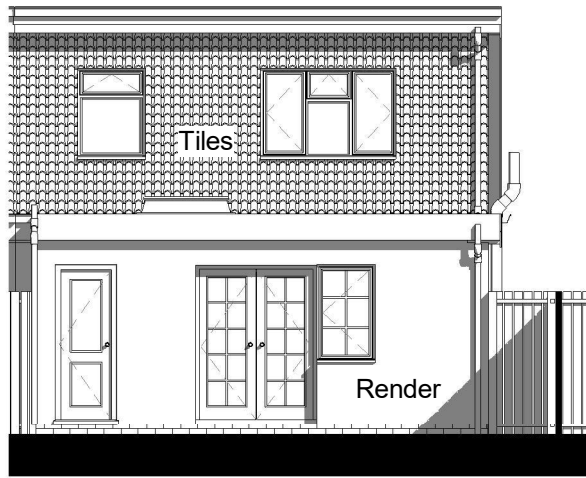

Rear Elevation (North)
1 : 100

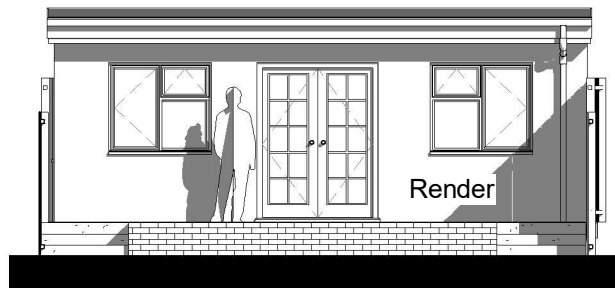

Front Elevation (Outbuilding)
1 : 100

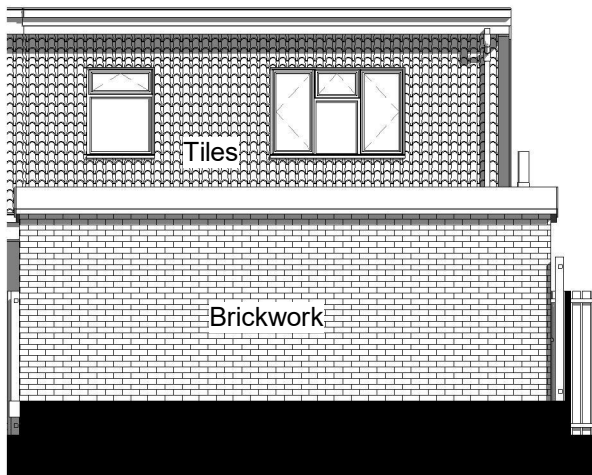

Rear Elevation Outbuilding (North)
1 : 100

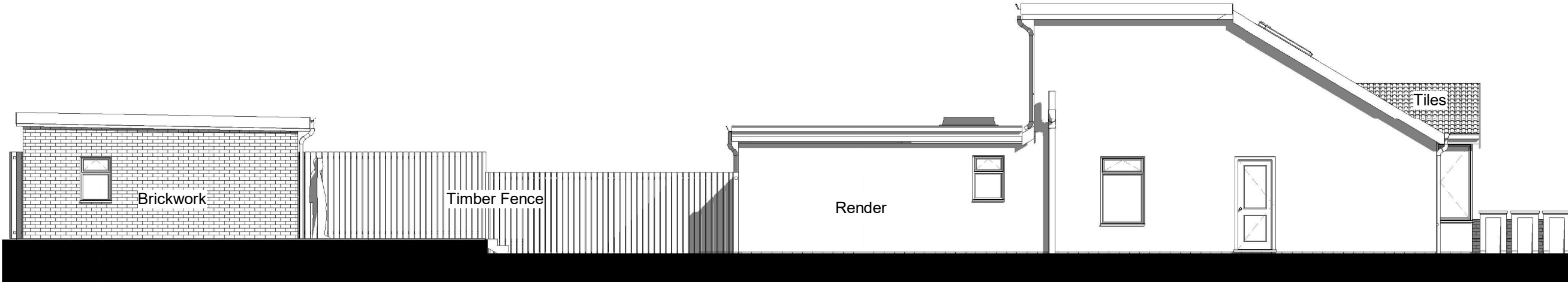

Side Elevation (West)
1 : 100

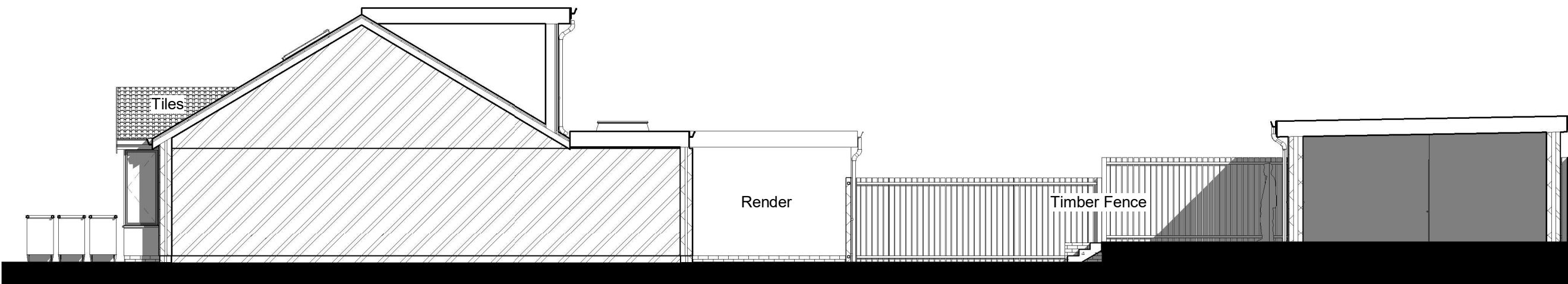

Side Elevation (East)
1 : 100

Project

24 Pinkwell Avenue,
Hayes,
Hillingdon
UB3 1NG

Title

Proposed Plans

Client

AM

Drawn

RA

Date

20/10/2023 16:45:13

Scale

1 : 100

Drawing

PR81-Proposed Plans