

NOTES;
DIMENSIONS ARE TO CHECKED AND CONFIRMED BEFORE CONSTRUCTION PHASE.

ALL NEW EXTERNAL MATERIALS TO MATCH, AS CLOSE AS POSSIBLE, TO EXISTING EXTERNAL MATERIALS.

THE CLIENT IS RESPONSIBLE FOR PARTY WALL AGREEMENT OR ISSUES RELATING TO PARTY WALL

ALL STRUCTURAL ELEMENTS ARE TO BE DESIGNED AND SPECIFIED BY THE STRUCTURAL ENGINEER.



EXISTING GROUND FLOOR PLAN

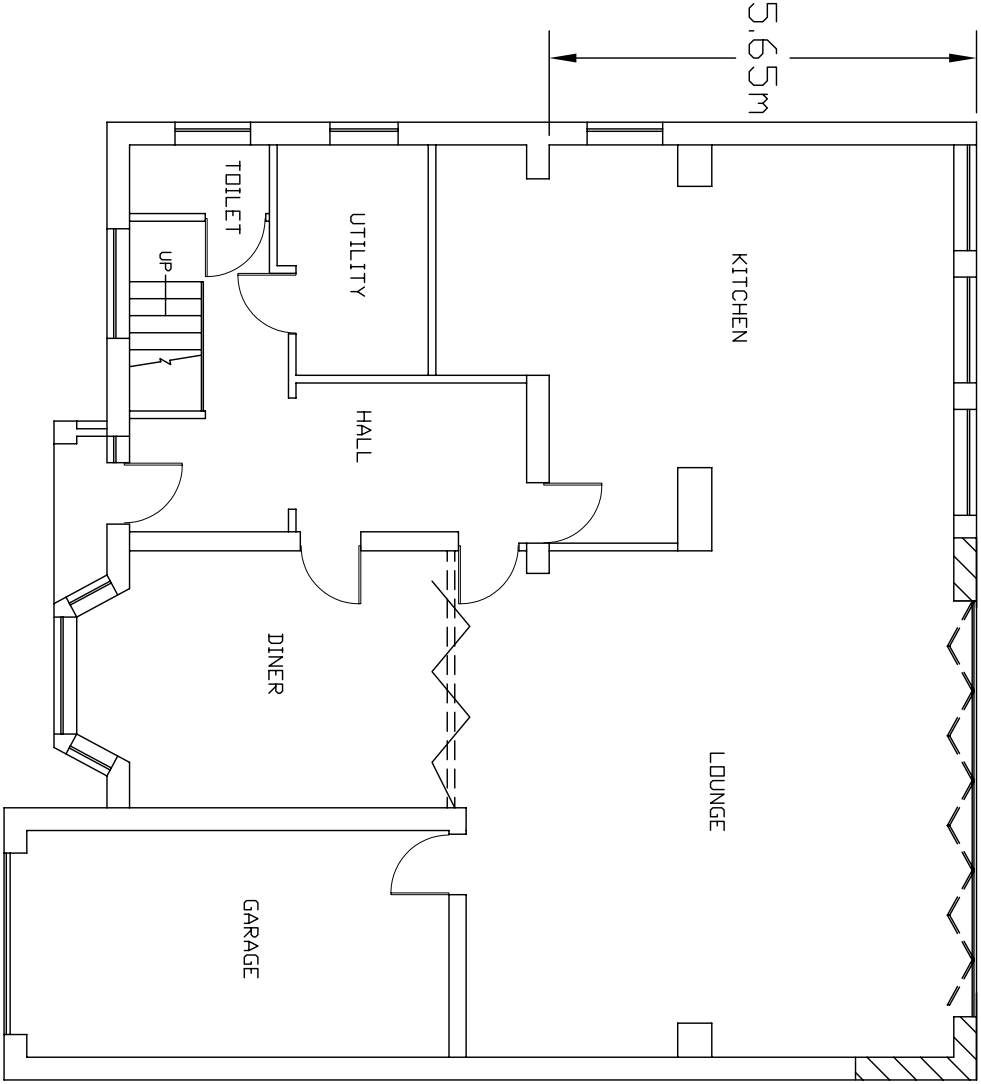

PROPOSED GROUND FLOOR PLAN

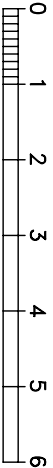

Client
MR DMAR AHMAD

Project
PROPOSED SINGLE STOREY REAR
EXTENSION AT
53 BROADWOOD AVENUE
RUISLIP
MIDDLESEX HA4 7XS

Drawing Title

GROUND FLOOR PLANS

Scale
1:100@A3

Date
OCTOBER 2022

Drawing No.
53/BR/01