

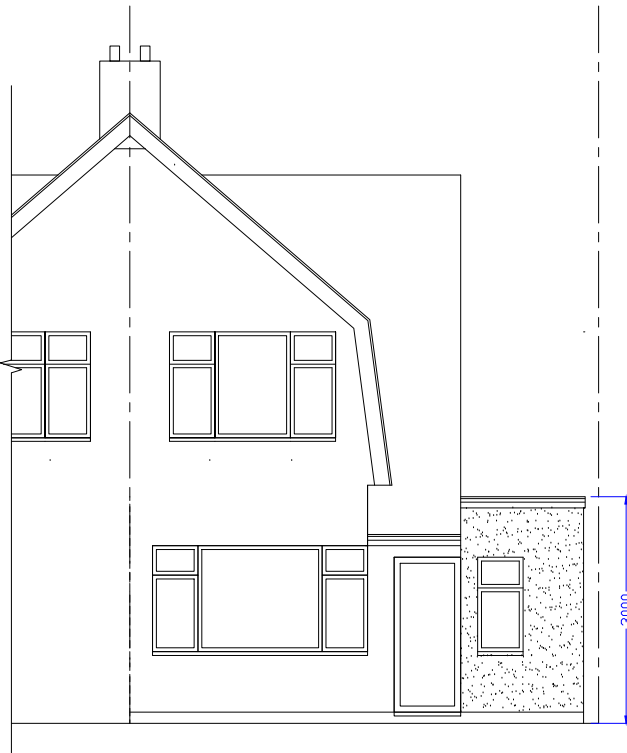

PROPOSED REAR ELEVATION

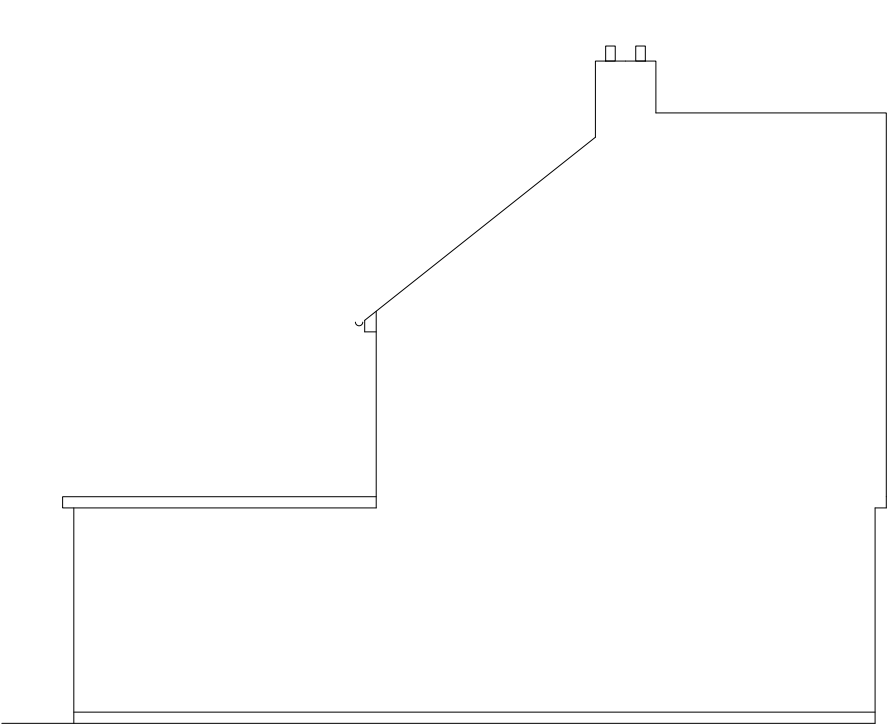

PROPOSED FRONT ELEVATION



PROPOSED SIDE ELEVATION

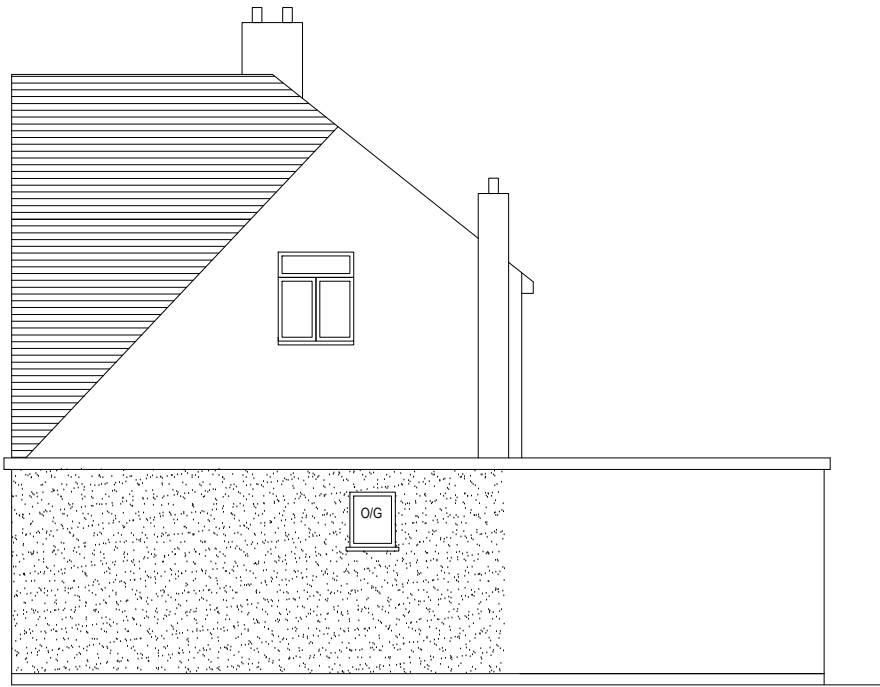

PROPOSED SIDE ELEVATION



1 : 100.

- 1. ALL FINISHES TO MATCH EXISTING.
- 2. WALLS TO BE BUILT UP TO MATCH EXISTING.
- 3. ALL NEW DOORS/ WINDOWS TO MATCH EXISTING.
- 4. TILES TO MATCH EXISTING.
- 5. RENDER & PAINTED FINISH TO MATCH EXISTING.
- 6. ALL UNDERGROUND DRAINAGE TO BE IN CLAY PIPEWORK.

REVISION: C	Council Comments (June 2024)
REVISION: B	New Scheme (May 2024)
REVISION: A	Council Comments
PROJECT:	7 Croyde Avenue, Hayes, UB3 4EJ
DRAWING:	Existing Elevations
SCALE:	1:100. @A3
DATE:	Feb 2024
PAGE NO:	7 / P / 2022 - 05
STATUS:	PLANNING DRAWINGS
All dimensions to be checked on site prior to CONSTRUCTION.	